

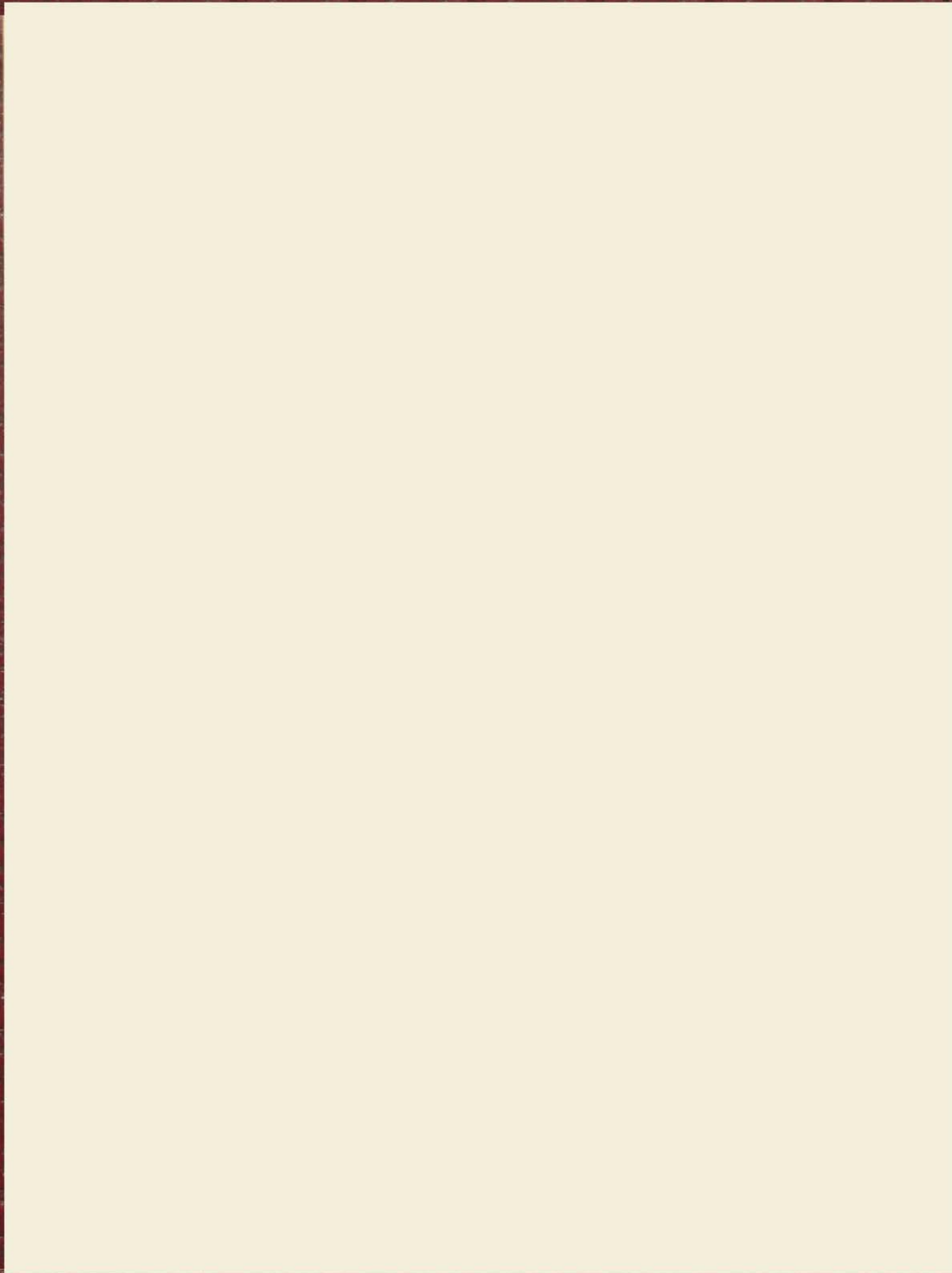

The

PINE CONE

1959



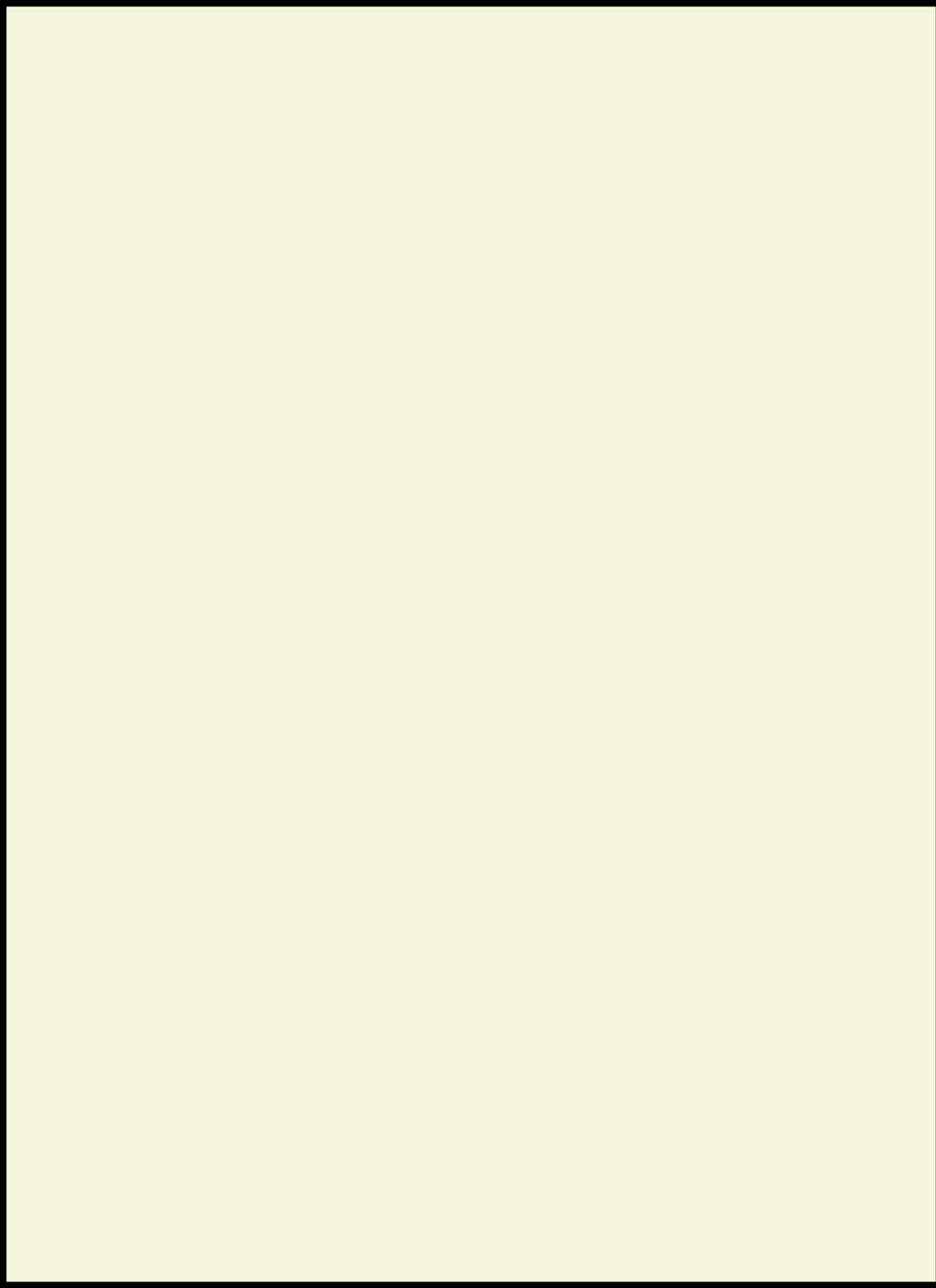

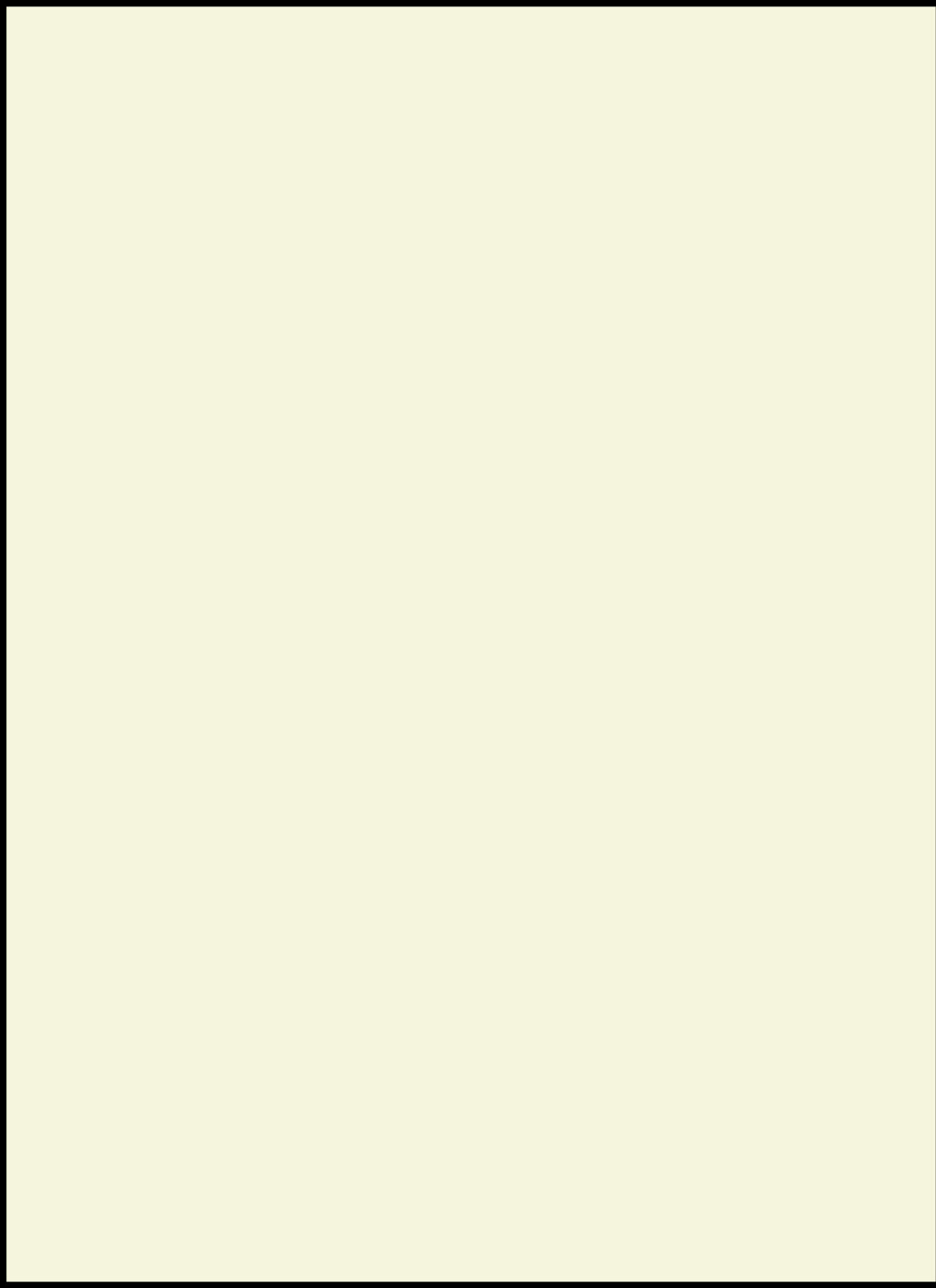



THE
PINE CONE

PRESENTED BY

THE SENIOR CLASS

OF

NEW BOSTON HIGH SCHOOL

1958-59

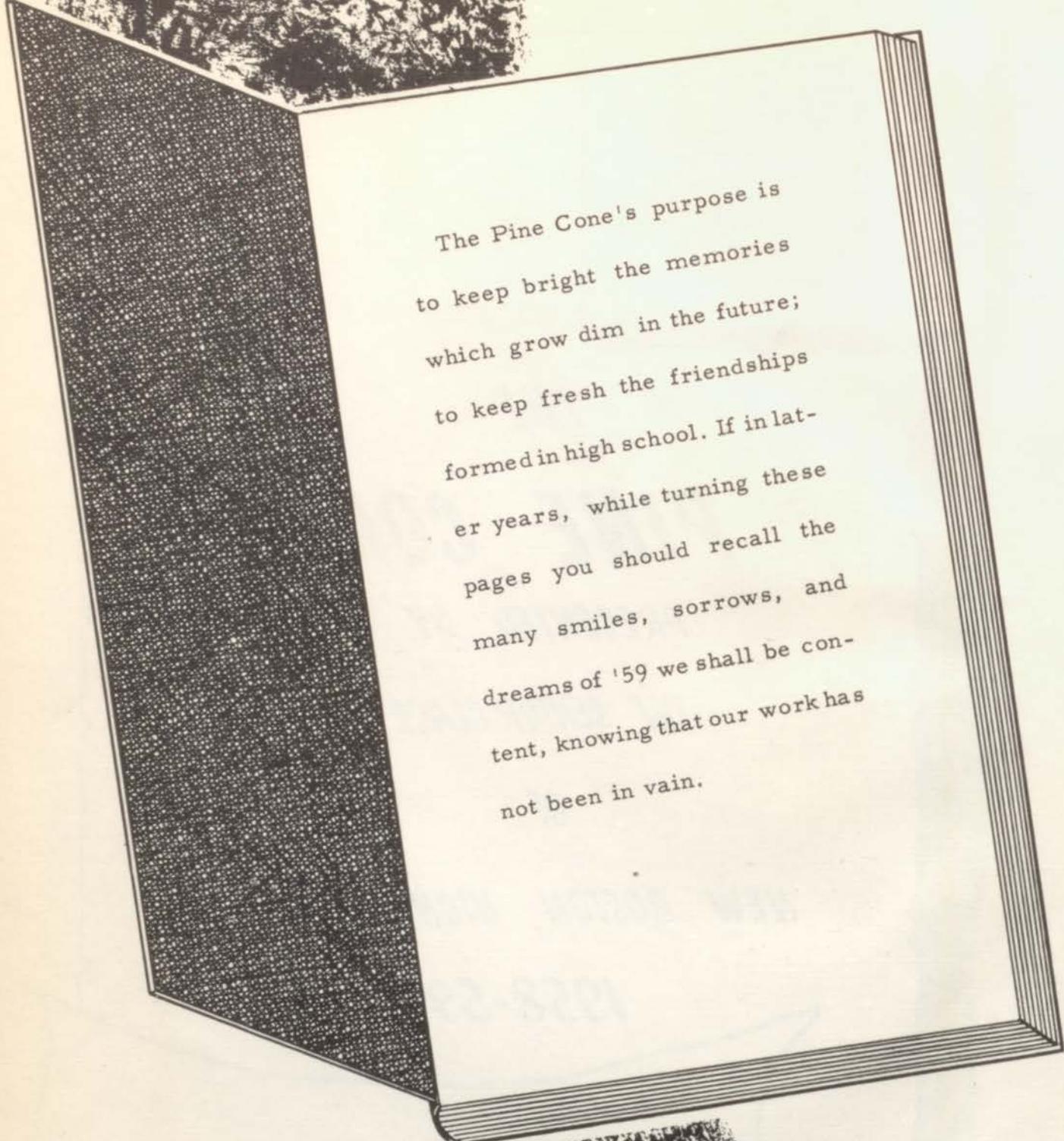

The Pine Cone's purpose is
to keep bright the memories
which grow dim in the future;
to keep fresh the friendships
formed in high school. If in lat-
er years, while turning these
pages you should recall the
many smiles, sorrows, and
dreams of '59 we shall be con-
tent, knowing that our work has
not been in vain.

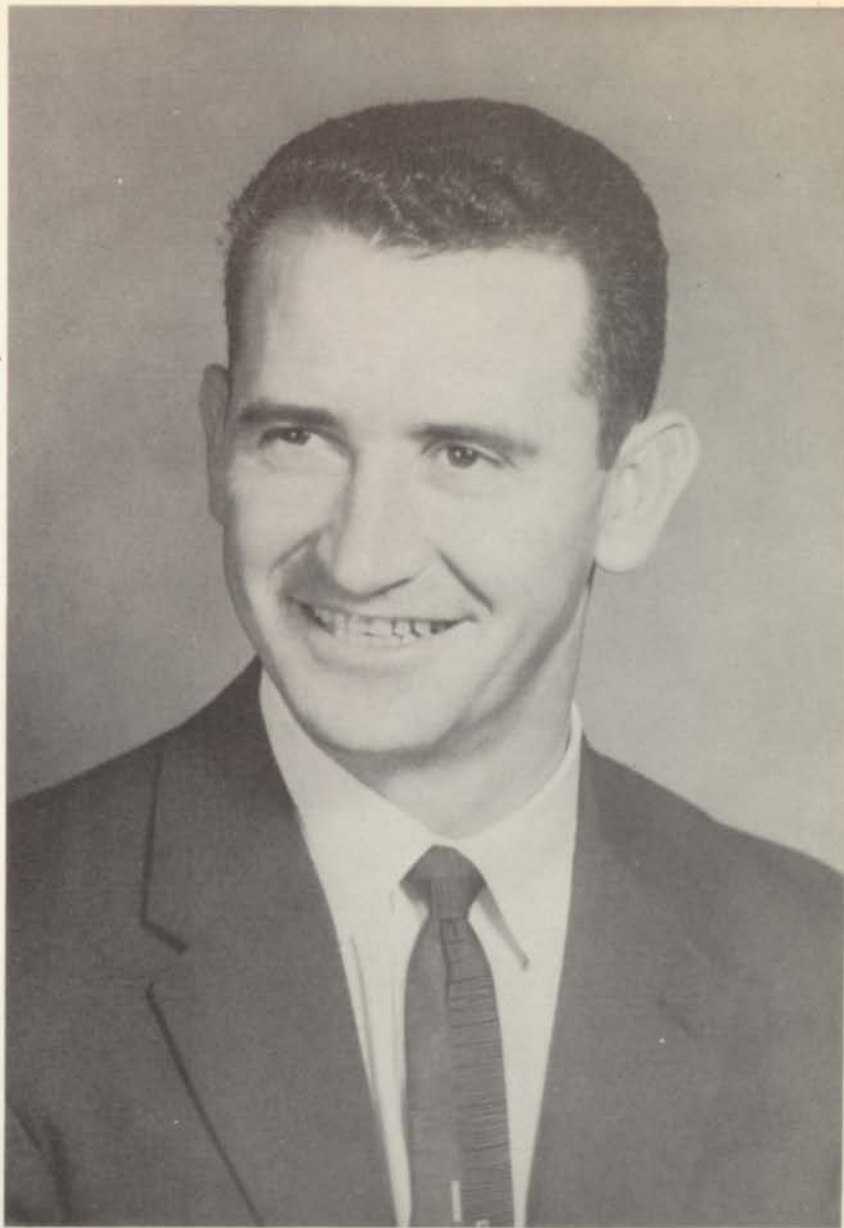

A good principal must have deep interest in his students as individuals, ever striving to find and fulfill their needs. He must have enthusiasm for his work and possess the ability to pass on this sense of well-being. Honesty, fairness, and justice must be engrained in his being.

We feel that Mr. Simpson possesses these characteristics. Tirelessly and continuously he has worked ever advancing the interests of the students and the school.

With a great deal of respect and admiration we, the Seniors, proudly dedicate the 1958-59 edition of The Pine Cone to Mr. Hurbert Simpson, our principal.

BOARD OF EDUCATION

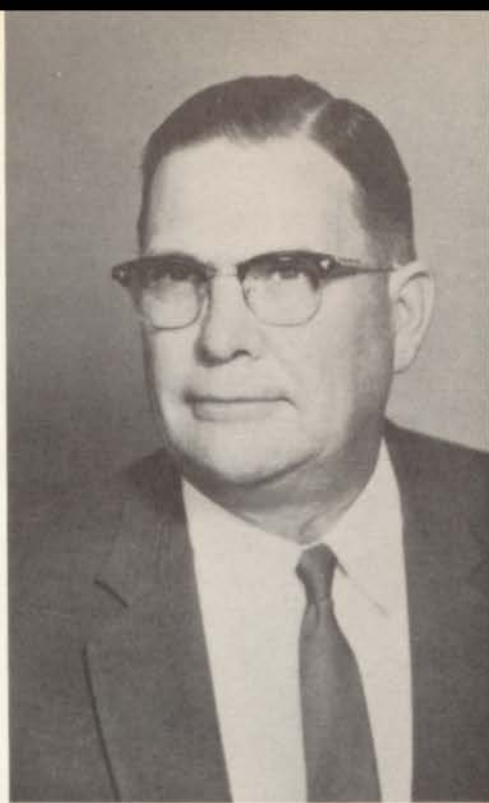

PRESIDENT
Herman C. Prange



Dick Akins-Vice President, Kay Powell, Henry Hawkins, Weldon McCord-Superintendent, Hubert Lynch-Secretary, Lenoy Parker, Jack Hall.



WELDON McCORD

SUPERINTENDENT'S MESSAGE

The whole world has awakened to the fact that it is through education that man can complete his destiny. Education has become THE cornerstone of modern civilization.

To this end America is spending billions of dollars for the improvement of its educational program.

There are many, many opportunities for young people today. Some are enticing because of the money and some because of the challenge to ingenuity and ambition. Many young people are confused because of the varied aspects of their opportunities. They have been told by their friends and by experts that they should consider their aptitudes, their desires, and the market for their services. Yet the decisions are still hard to make.

Even though I know the decisions are hard, it is my sincerest wish that the instruction you have received will enable you to take your place in the world of tomorrow.

P
R
I
N
C
I
P
A
L



MESSAGE

It has been a pleasure to work with you on your long journey through high school. I have watched you grow mentally, physically, and socially.

Some have fallen by the way, but I commend those of you who have completed the full trip. I know that you are the best of American youth and will be excellent representatives of a school that is proud of you.

My greatest joy from working with you, will be your success.

Hubert E. Simpson

Doris Brown
Secretary

Thalia Crossley
Mathematics

Ada Bell Dorrough
Science





John C. Gillis
English-History



Jack A. Hazel
Social Studies



Eldon A. Janzen
Band



James E. Lewis
Agriculture



Mary Jo Lewis
Homemaking

Nan Longino
Librarian-English





Hildreth P. Pirkey
English



Christine Richards
Business



Richard Rittman
Coach-Physical Education



Hazel Shaddix
Business



Albert L. Sutton, Jr.
Coach-Driver Training



James W. Wallace
Science-Math



SENIOR CLASS



OFFICERS

President -----Jeff Lanier
Vice-President ----- Daniel Curtis
Secretary -----Janette Garrett

Treasurer -----Sonya Laney
Reporter -----Nola Harper
Historian -----Randy Jones

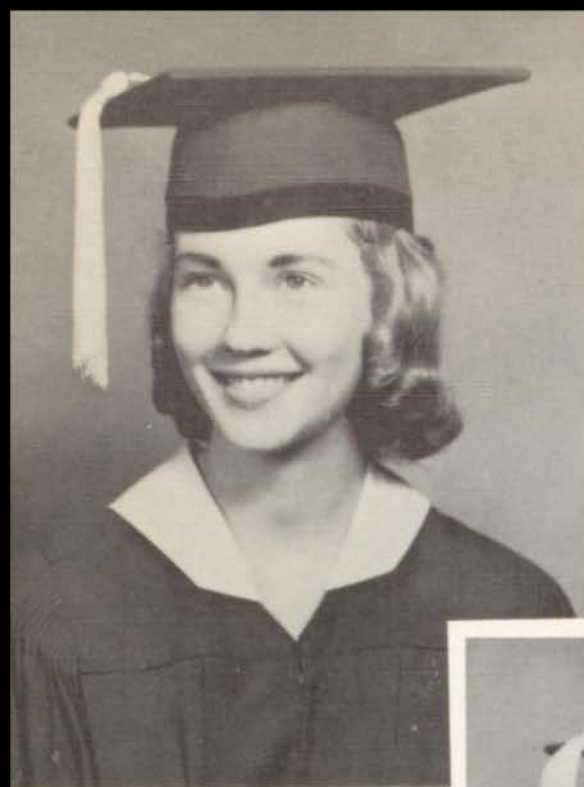

ANN COLLOM BARFIELD
Miss N. B. H. S.
Cheerleader
Annual Staff
Pep Squad
T. A. L. A.

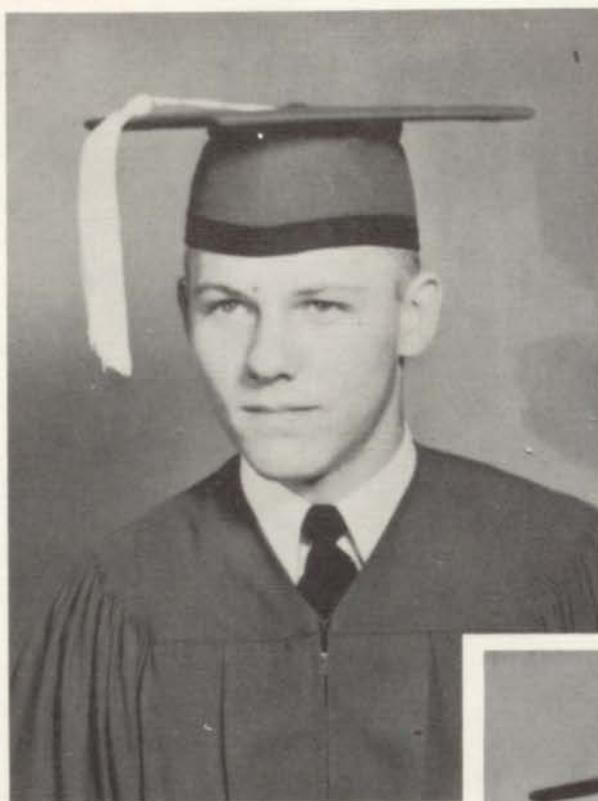

MEREDITH BARLING
Football
Baseball

ROSIE BURNS
Class Favorite
Roar Staff
Annual Staff
Pep Squad
F. H. A.



TED BURNS
Basketball
F. F. A. Officer

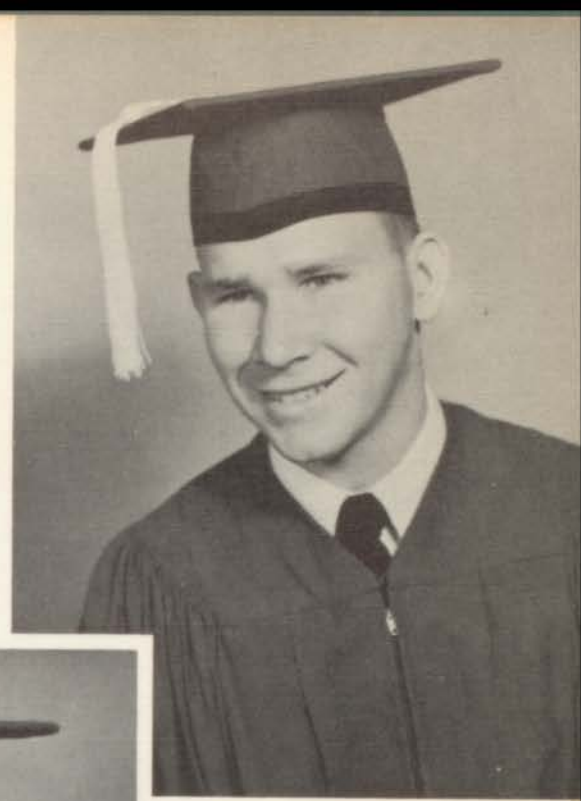

LINDA CREGG
Class Favorite
Cheerleader
Class Officer
Girls' State
Editor of Annual
T. A. L. A. Officer
F. H. A. Officer
Band

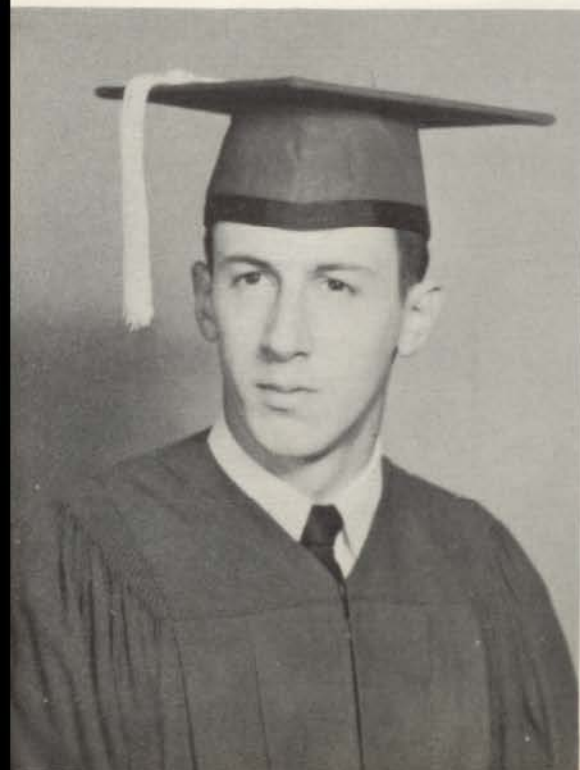

DANIEL CURTIS
Class Officer
Basketball, H. M. All State
Football, All-district
T. A. L. A.
Annual Staff
Roar Staff
Tennis

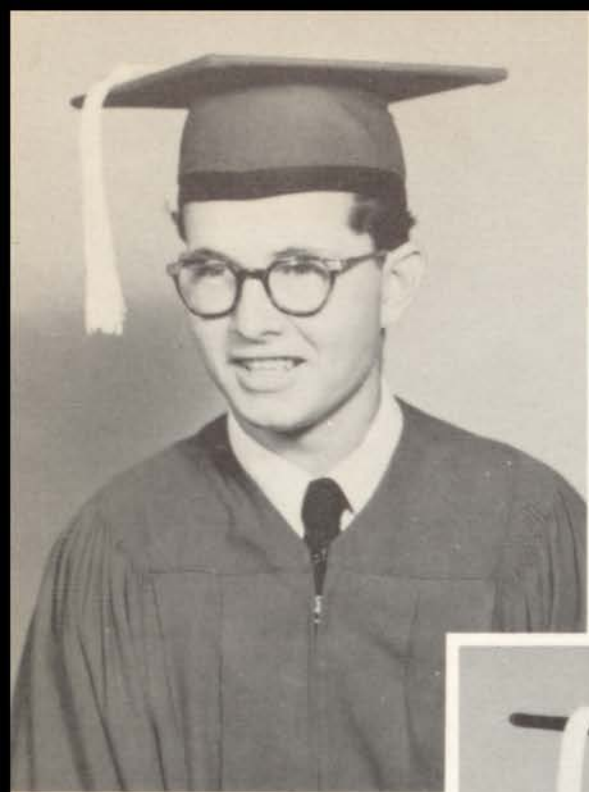

LEON ELLIS
F.F.A.



JANETTE GARRETT
Class Officer
Girls' State Alt.
F.H.A. Officer
Band, All-region
District Typing
T.A.L.A.
Roar Staff
Annual Staff
Pep Squad



RONNIE RAY GLOVER
F.F.A.
Track
Basketball

DOYLE GRIDER
Class Favorite
F. H. A. Beau
F. F. A. Officer
Track
Basketball
Football

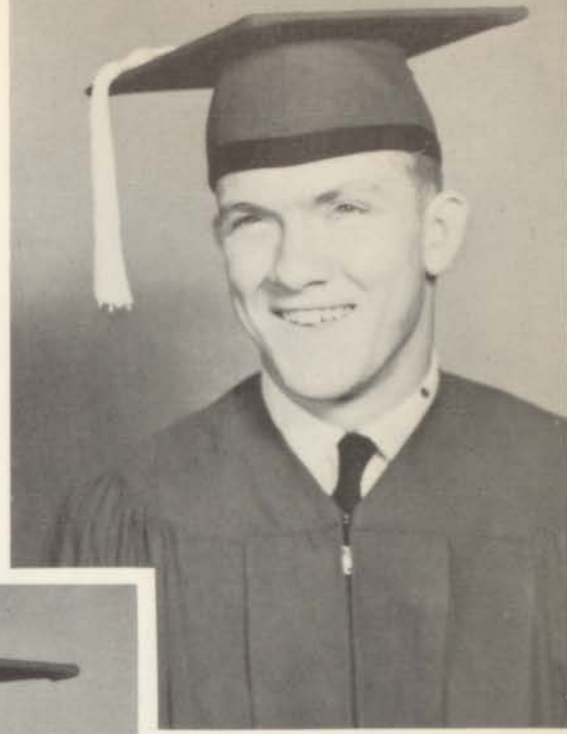

PAUL GRIDER
Football
Basketball
Baseball
F. F. A. Officer
T. A. L. A.

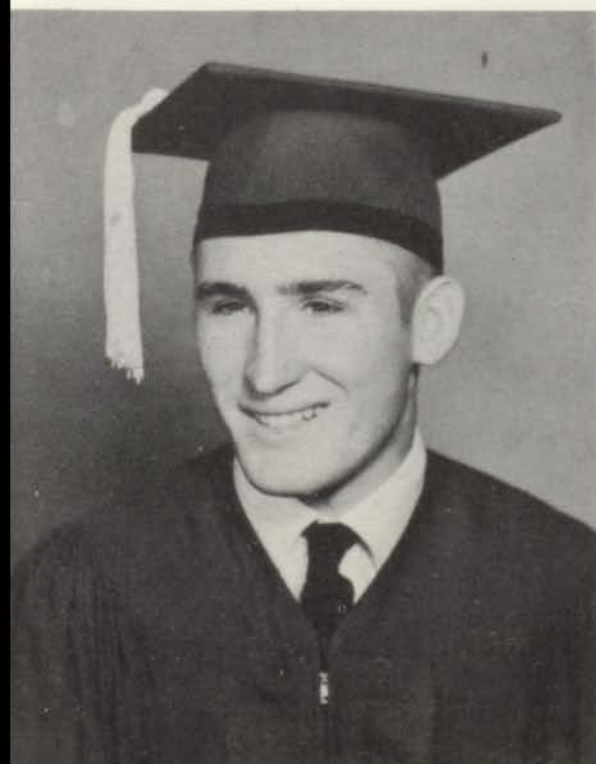
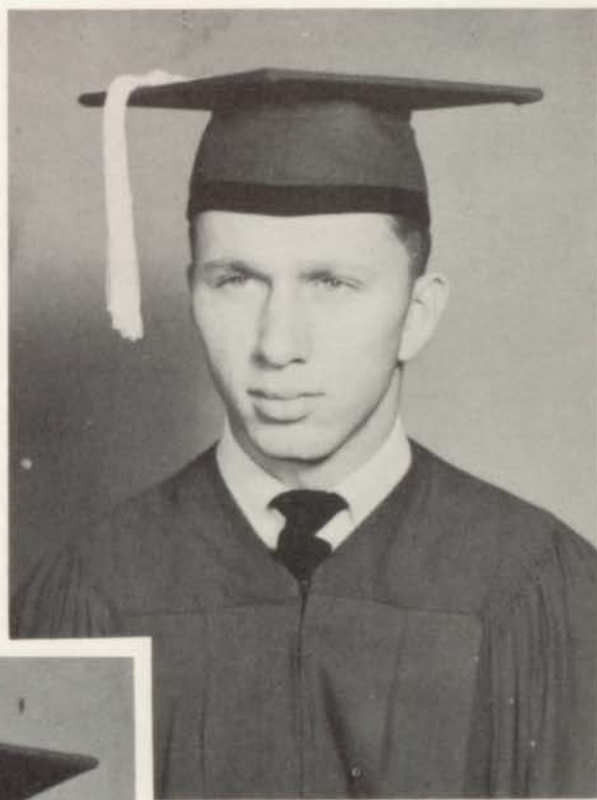

GEORGE HARMON
Football Captain
Pep Squad Beau
Track
F. F. A.

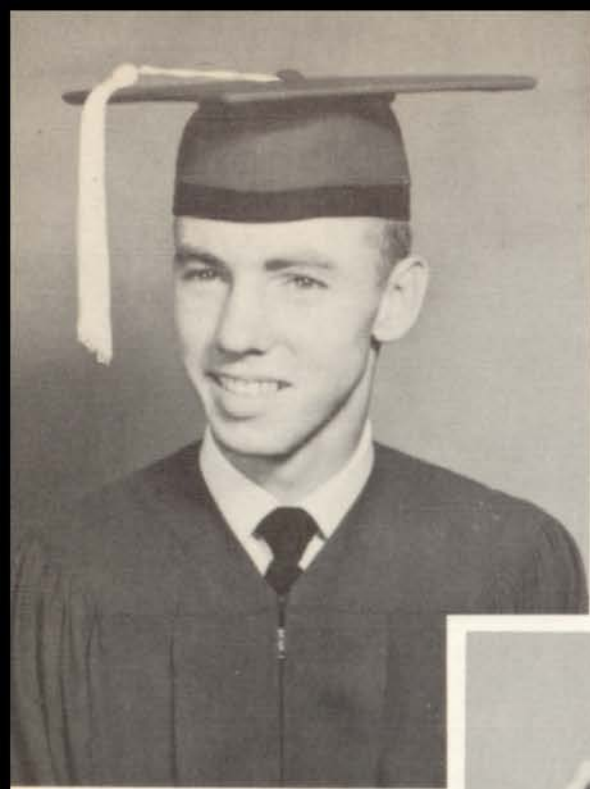

JOHN HARMON
Mr. N.B.H.S.
Class Officer
Football Captain
Track
Basketball
Baseball
F.H.A. Beau
Annual Staff
Roar Staff
T.A.L.A.
F.F.A.



NOLA JEANE HARPER
Class Favorite
Class Officer
F.H.A. Officer
T.A.L.A. Officer
Co-Editor of Annual
Band
Pep Squad

BETTIE HOWARD
Editor of Roar
Annual Staff
F.H.A. Officer
T.A.L.A.



JAMES W. HUBBS

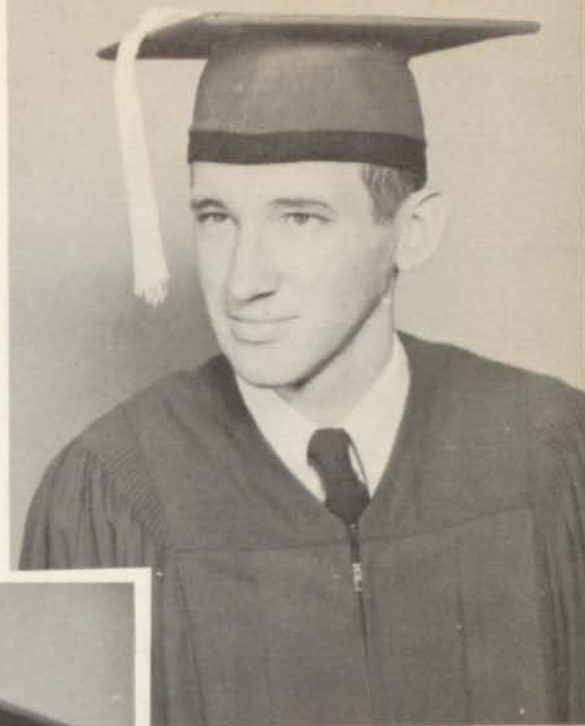

EMMA INGRAM
F. H. A.
Annual Staff
Pep Squad



WANDA REE INGRAM
F. H. A.
Pep Squad
T. A. L. A.
Roar Staff
Annual Staff





BETTYE LOU JOHNSON
Class Favorite
Class Officer
Band, All-region
Girls' State
F.H.A. Officer
T.A.L.A. Officer
Annual Staff
Roar Staff
Stage Band

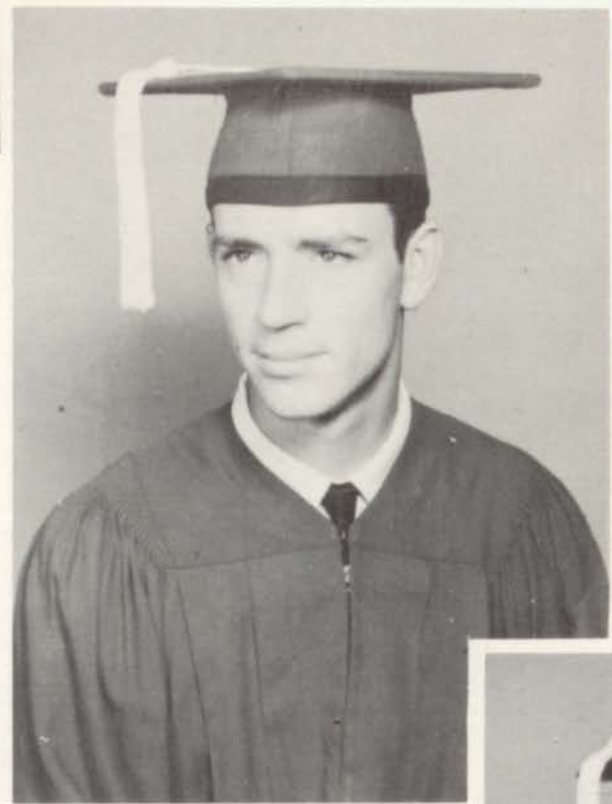

JACKIE K. JOHNSON
Band
Stage Band
Band Officer
Football



RANDY JONES
Class Favorite
Class Officer
Football
Basketball
Track
Tennis
Annual Staff
Roar Staff
T.A.L.A.
All-region Band

DOROTHY KESTLER
Pep Squad
Football Sweetheart
F. H. A. Officer
Band
Roar Staff



SONYA CLARK LANEY
Cheerleader
Class Officer
Band
F. H. A. Officer
Class Favorite
Annual Staff
Roar Staff
T. A. L. A.



JEFF LANIER
Class President
Class Favorite
Boys' State
Football
Basketball
Track
Tennis
Roar Staff
Annual Staff
T. A. L. A.

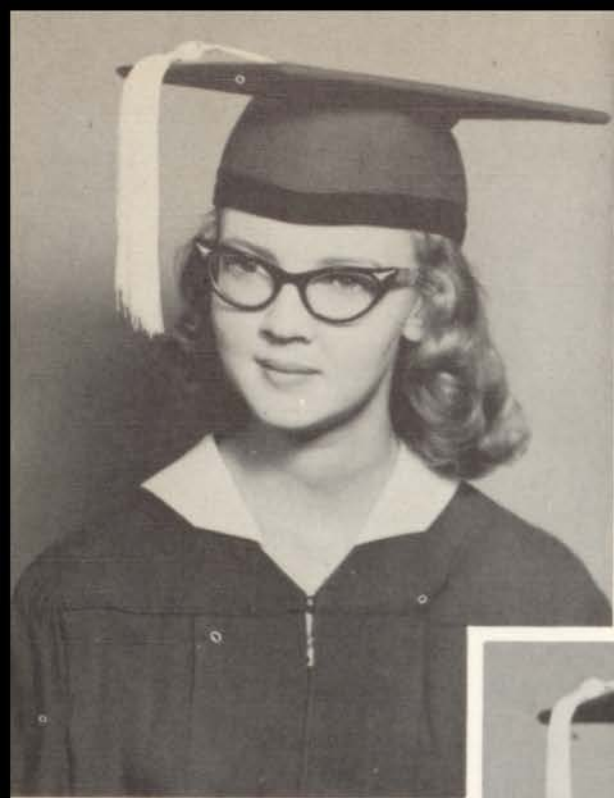

MELBA LARUE
Girls' State Alternate
F. H. A. Officer
Band
Stage Band
Typing District
Annual Staff



BARTLETT McINTYRE
F. F. A.
T. A. L. A.
Football
Track
Basketball
Baseball

CAROL JEAN MORGAN
F. H. A.
Pep Squad



MARY MORRIS
F. H. A.
Pep Squad
Annual Staff
Roar Staff
T. A. L. A.

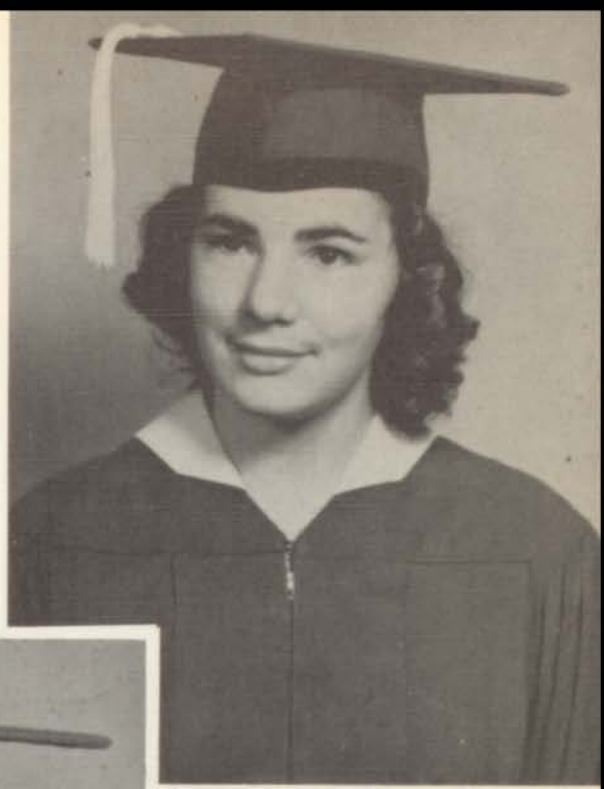

HANS MUELLER
F. H. A. Beau



KENNETH OWEN
T. A. L. A.
F. F. A.
Football
Basketball



AUDREY PACE
Class Favorite
F.F.A. Sweetheart
Band
Pep Squad
F.H.A.
Roar Staff



MORRIS PIERCE
Class Favorite
Football Captain
All-district
Basketball
Track
Baseball
F.F.A. Officer
T.A.L.A.

ED ROACH
Baseball



ELDON ROSS
Band
Stage Band
F. F. A.

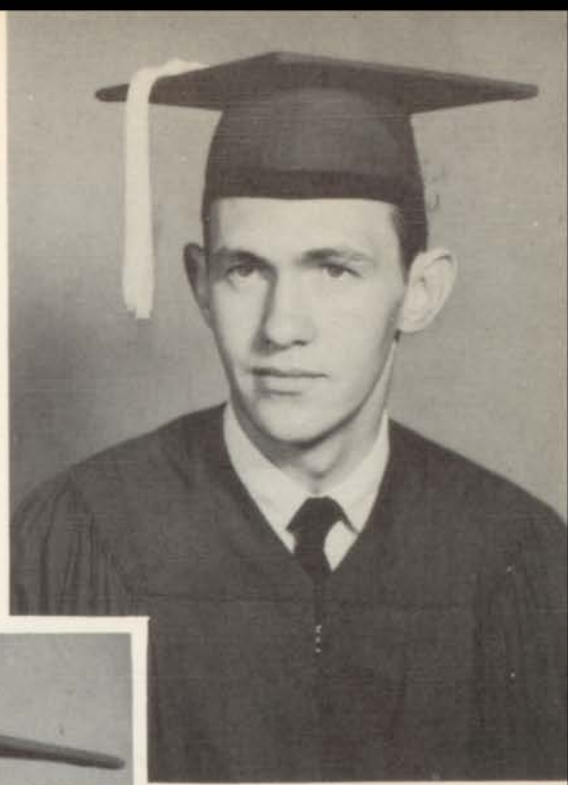

EMMA LAJUAN RUTLAND
F. H. A.
Annual Staff
Pep Squad

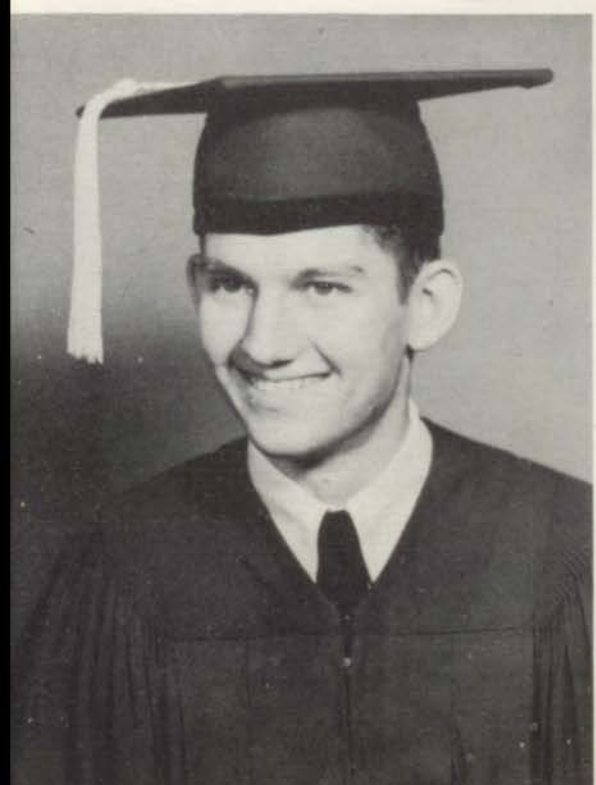

OTIS SCOTT
F. F. A. Vice President
Basketball
Library Club
Track
Annual Staff



BLEND A SHAW



ERNEST E. SHELTON, Jr.
Football
F. F. A. Officer

BOB SHIRLEY
Football
F. F. A. Officer
Baseball
Track

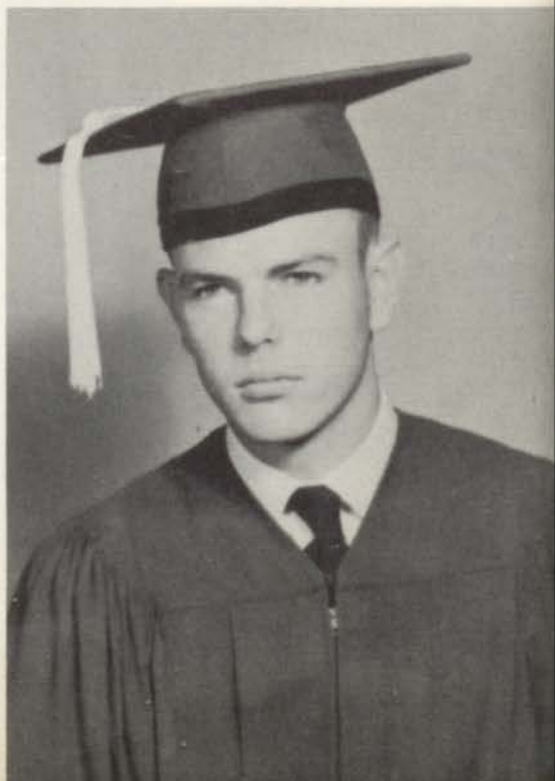

DAVID SMITH



LARRY H. SMITH
Class Favorite
Class Officer
Band Officer
Stage Band
All-region Band
Alternate Boys' State
Annual Staff

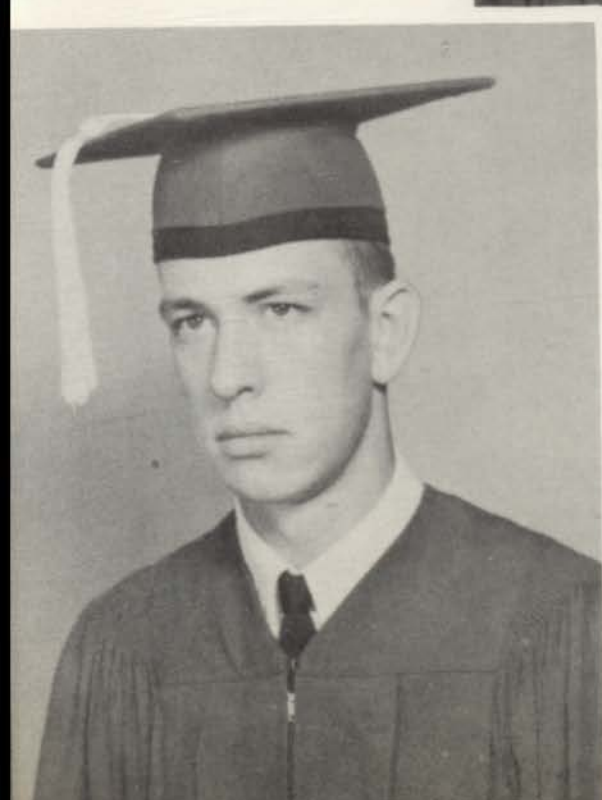
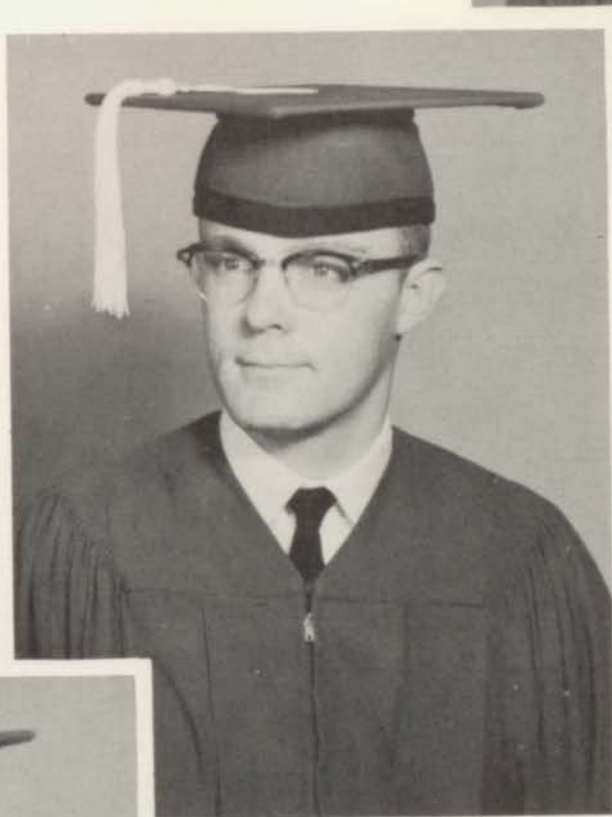

DAVID SNIDER
F. F. A. Officer
Basketball
Track



GERALD SRYGLEY
Band Captain
Class Officer
Class Favorite
Annual Staff
Roar Staff
Library Club
Stage Band

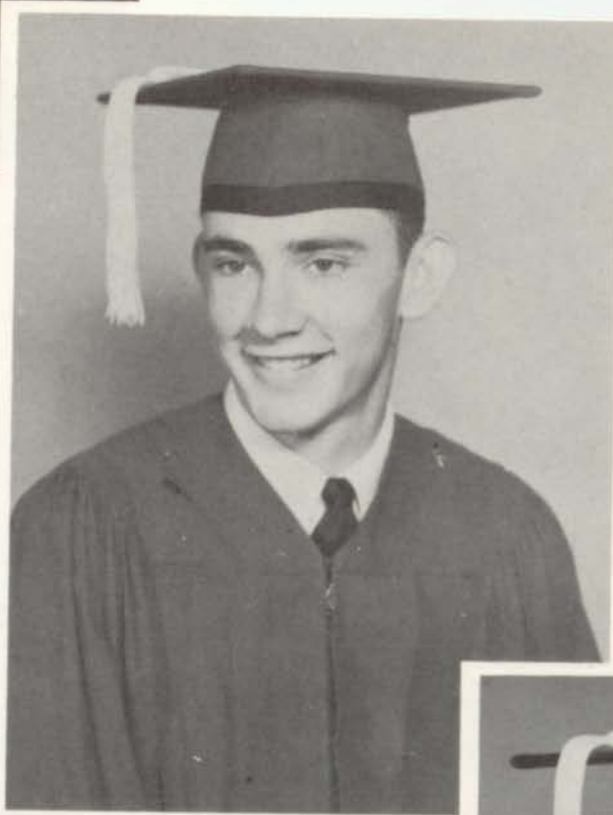

KENNETH DON STEWART

VERTIE STONE
School Cheerleader
Class Favorite
Annual Staff
Pep Squad
Band
T. A. L. A.
F. H. A.



PATRICIA TERRAL
Roar Staff
Annual Staff
F. H. A. Officer
Pep Squad



TRAVIS THOMPSON
F. F. A.
Track
Basketball



NELDA TIDWELL
Girls' State
Roar Staff
Annual Staff
F. H. A. Officer
Band
All-regional Band
T. A. L. A.

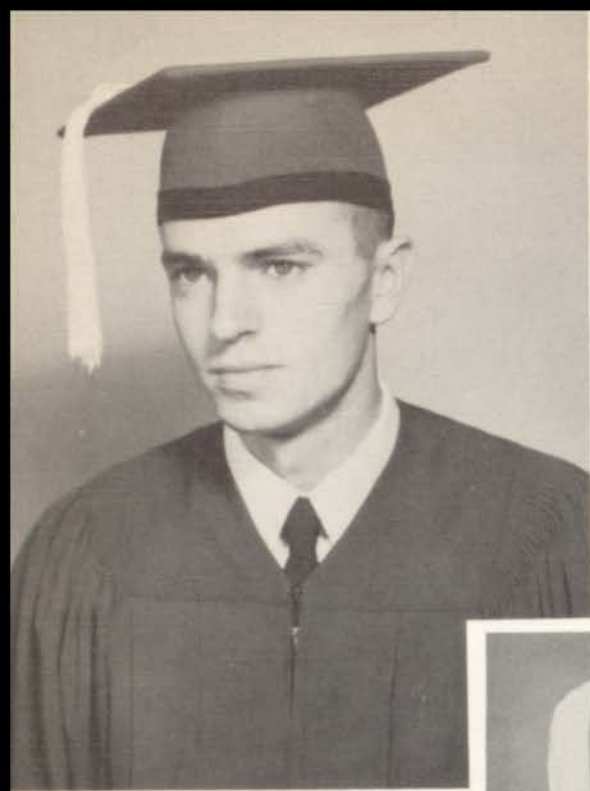

DOYLE WALKER



BILLY WATTS
Class Favorite
Football
Basketball
Track
F.F.A. Officer
T. A. L. A.

CHARLES WEEKS
Basketball
Baseball
Football Manager



KENNETH WHITE
Basketball
Band Manager
F. F. A. Officer
T. A. L. A.
Roar Staff
Track

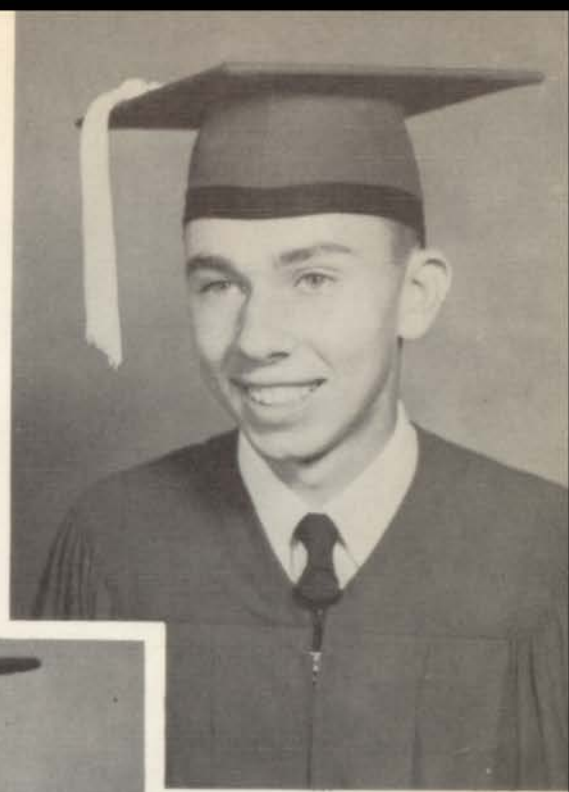

JAN WOODWARD
Class Favorite
Band
All-regional Band
Typing District
F. H. A.
Annual Staff





Don



Janette



Jackie



Sonya



Mary



Ernest



Nelda



David



Ronnie



Lajuan



Larry



Bettie

THROUGH TWELVE

YEARS

TOGETHER



Linda



Daniel



Billy



Kenneth



Randy



Jeff

JUNIOR CLASS



OFFICERS

President -----Howard Mosely
Vice-President -----Mike Stevenson

Secretary -----Melba Ellis
Treasurer-----Manley McCright



Lea Etta Alford



Otto Banks



Lonita Barfield



Kathleen Bryan



Linda Burkhalter



Leonard Burns



Rosa Caldwell



Lessie Duren

Marjorie Edwards



Melba Ellis



Paul Fannin



Nancy Fuqua



Roy Greathouse



Willie Jo Haggard



Gary Hall

Billy Mac Hammonds

Marylene Hammonds



Bobby Hanna

Porter Hanna



Thomas Harmon



Harold Henderson

Gail Higgins



Patty Holt

Jimmy Hubbs

James Hutton



Linda Jones

Jodie Laney

Nina Lemons





Nelwyn Lewis



Tip Lynch

Manley McCright



Virginia McGee

Stephen Mayes

Thomas Mize



Glenda Moore

Howard Mosely

Jeanette Oglesby

Rosine Patterson

Virginia Peters



Cecil Portman

Dianne Powell

Helen Raney



Mary Raney
Sybil Rankin
Spencer Reed



Mary Saxton
Helen Self



Mike Stevenson



Dennis Stripling
Harold Tankersly



Sue Tatum
Eugene Thom
Carroll Williams



Patricia Williams
Patsy Wilson
Bill Wyatt



SOPHOMORE CLASS



OFFICERS

President-----Frank Cox
Vice-President-----David McCright

Secretary-Treasurer-----Bob Watts
Reporter-----Mary LaRue

Rea Eddy Alford
Lawrence Allen
Jeannie Armon
Helen Berry



Bertha Brown
Charles Brown
Lawrence Brown
Carolyn Bruner



Linda Bryan
Sue Chelf
Sharon Coleman
Gloria Copeland



Bobby Courtney
John Cowley
Frank Cox
Bill Crosby



Mike Duffer
Verna Edwards
Kenneth Elliot
Brice Feasel



Wilson Garrett
Hershel Garton
Mary Alice Garton
Boyce Grider



Jerry Hankins
Jimmy Hanna
Sue Heinrichs
Moja Higgs



Ina Holcomb
James Holt
Janice Jones
Myrna Jones



Wyndle Kirkpatrick
Barbara Lamaster
Barbara Lane
Mary LaRue

Frank Looney
Betty Lyle
David McCright
Edd McGill



Rex McKay
Bryan Marshall
Jerry Miller
Martha Moody



Johnny Morris
Reginia Pitts
Elton Powell
Judy Powell



Charlotte Rackley
James Raney
Curtis Rankin
Jeanette Shaw



Dianna Shelton
Ella L. Sherron
Henry Smith
Thurman Smith



William Stone
Judy Tatum



Kay Titus
Nora Traylor
Billy Tuck
Linda Turner



Bob Watts
Jerrye Wiggins
Patsy Willis
Bob Wyatt



FRESHMAN CLASS



OFFICERS

President----- Mikal Innerarity
Vice-President----- Turner Bratton
Secretary -----Peggy Emmons

Jeanita Pace -----Treasurer
Rosanne Stripling -----Reporter

Carol Barfield
 Bryan Bigelow
 Lee Roy Blanks
 Dennis Blalock



Don Braswell
 Bryan Bratton
 Sandra Browning
 Novalee Bryan



Mary Burnett
 James Chapman
 Dalton Chisum
 Mattie Chisum



Dianne Clawson
 Melda Collom
 Joyce Corley



Mary Cummings
 Jimmy Derrick
 Mary Derrick
 Dorothy Dillard



Harry Edwards
 Mary Edwards
 Peggy Emmons
 Thomas Eubanks



David Fant
Ellis Fowler
Roger Gabbard
Dale Glover



Bobby Green
Dale Green
Billy Haggard
Jackie Lynn Hall



Nancy Hammonds
Pat Hammonds
Alice Harmon
Jean Higgins

Pearl Hokes
Sandra House
Allene Hubbs



Edgar Hucke
Kendrick Hudson
Milton Ingram
Mikal Innerarity



Martha Ivey
Terry Johnson
Billy Don Jones
Abb Kestler Jr.



Barbara King
Charlotte King
Howard Kirkpatrick
Robert Lemker



Daniel Lemons
Berlene Lindsey
Neal Lindsey
Phyllis Lutes



William Lutz
William Lyle
George McDonald
Carroll McDonough

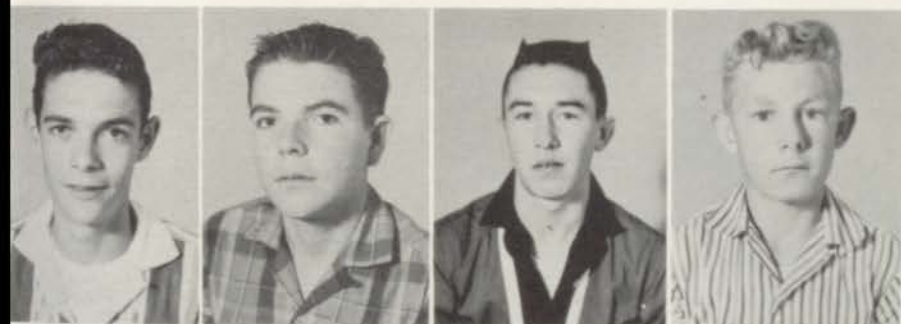

James McDonough
John McDonough
Marvin McElwee
James Manley



Autrey Manning
Jim Monroe
Carolyn Oglesby
Patricia Owens



Jeanita Pace
Dorothy Parker
Chester Pinkham
Ramona Porter



Nancy Pulce
William Pulce
Boyce Raney
Bonnie Reed



William Richardson
James Roten
Addie Runnels
Rosalie Russell



Sammy Scudder
Vonda Shaver
Sylvia Shelton
Willie Smallwood

James Allan Smith
Suzanne Smith
Jane Snider



Thomas Sowell
Rosanne Stripling
Martha Tankersly



Daniel Terral
Ralph Thompson
Judith Weeks
Nan Woodward



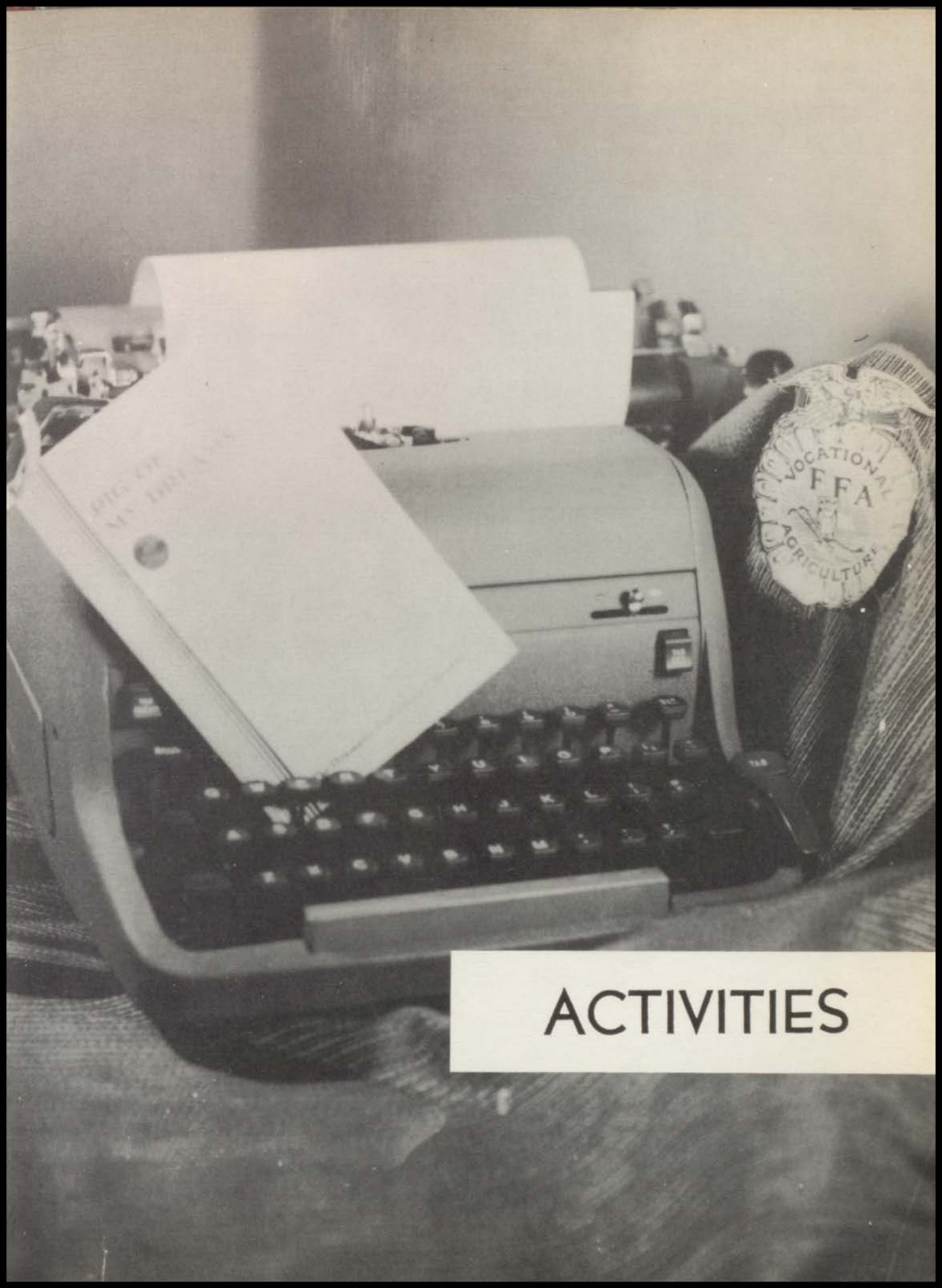

ACTIVITIES

PINE CONE STAFF



Editor ----- Linda Cregg
Business Manager ----- Jeff Lanier
Co-Editor ----- Nola Harper
Asst. Business Manager -- Larry Smith



ROAR

Editor-in-Chief----- Bettie Howard
Editorialist -----Janette Garrett
Columnist -----Wanda Ingram
Sports Editors-----Randy Jones, Daniel Curtis, John Harmon, Jeff Lanier
Band Reporters-----Gerald Srygley, Audrey Pace
Agricultural -----Kenneth White
Homemaking -----Patricia Terral
Den-----Sonya Laney, Dorothy Kestler, Bettye Lou Johnson, Nelda Tidwell
Reporters-----Rosie Burns, Ernest Shelton, Mary Morris
Sponsor -----Mrs. Nan Longino





D
I
R
E
C
T
O
R



Eldon A. Janzen
Managers

LION BAND OFFICERS

Junior High Officer; ----- Ronnie Fisher
 Special Service Officer ----- Gary Hall
 Senior Officer ----- Larry Smith
 Band Captain ----- Gerald Srygley
 Junior Officer ----- Otto Banks
 Sophomore Officer ----- Lawrence Brown
 Freshman Officer ----- James Alan Smith



NEW BOSTON CONCERT BAND - 1959

LION MARCHING BAND

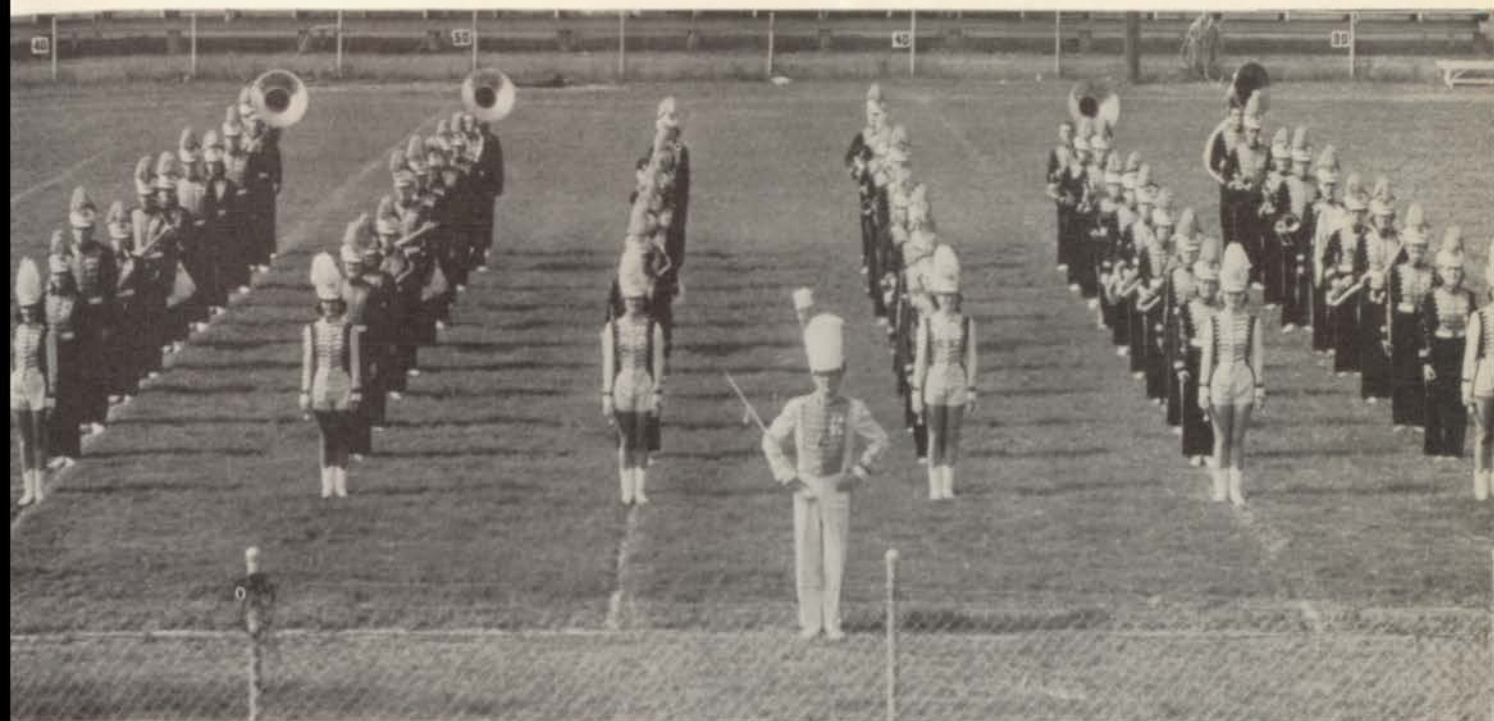

DRUM MAJOR AND MAJORETTES

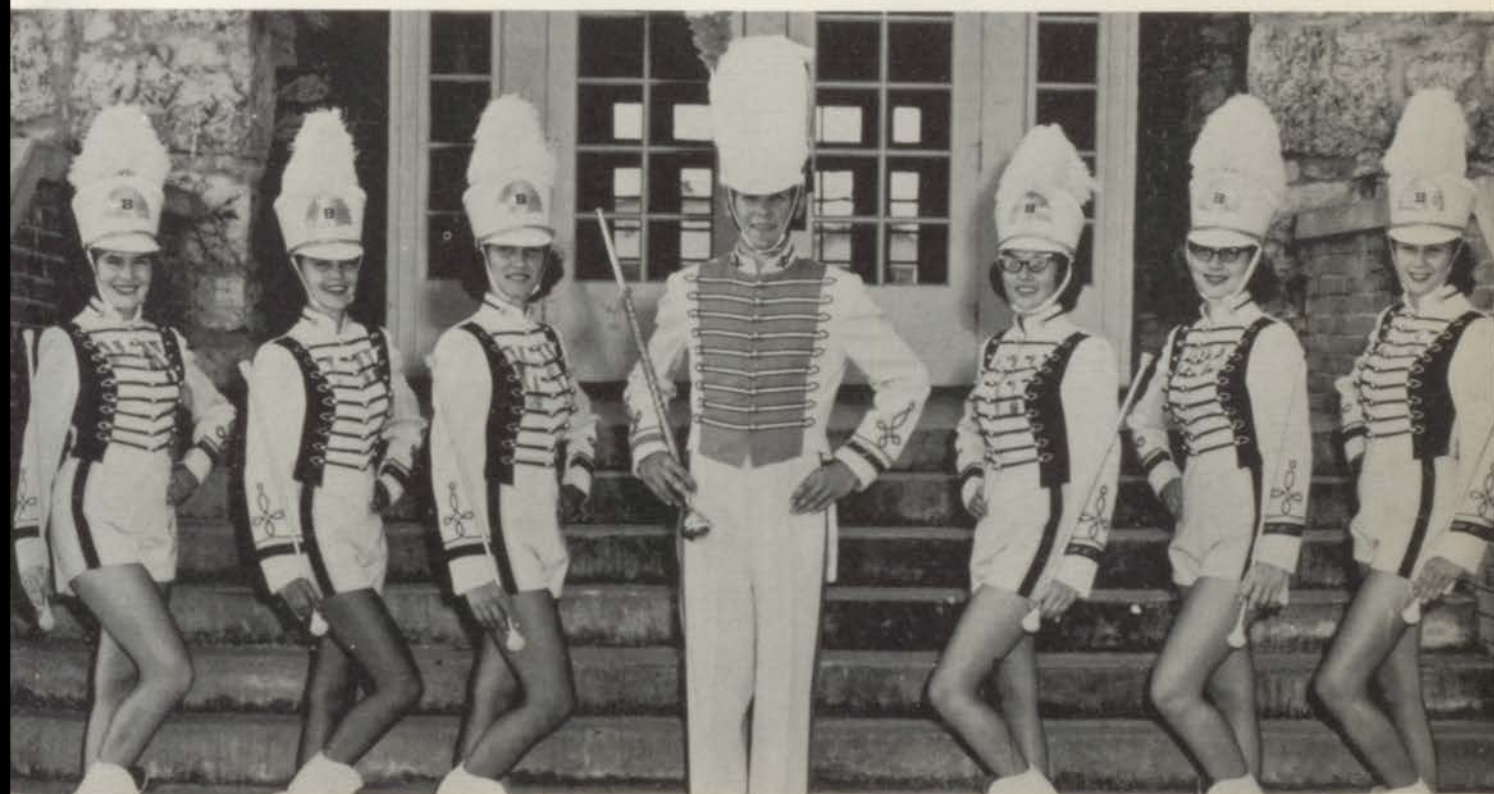

Peggy Emmons, Dianne Powell, Lea Etta Alford (Head Majorette), Wilson Garrett (Drum Major), Virginia Peters, Mary Raney, Linda Burkhalter.

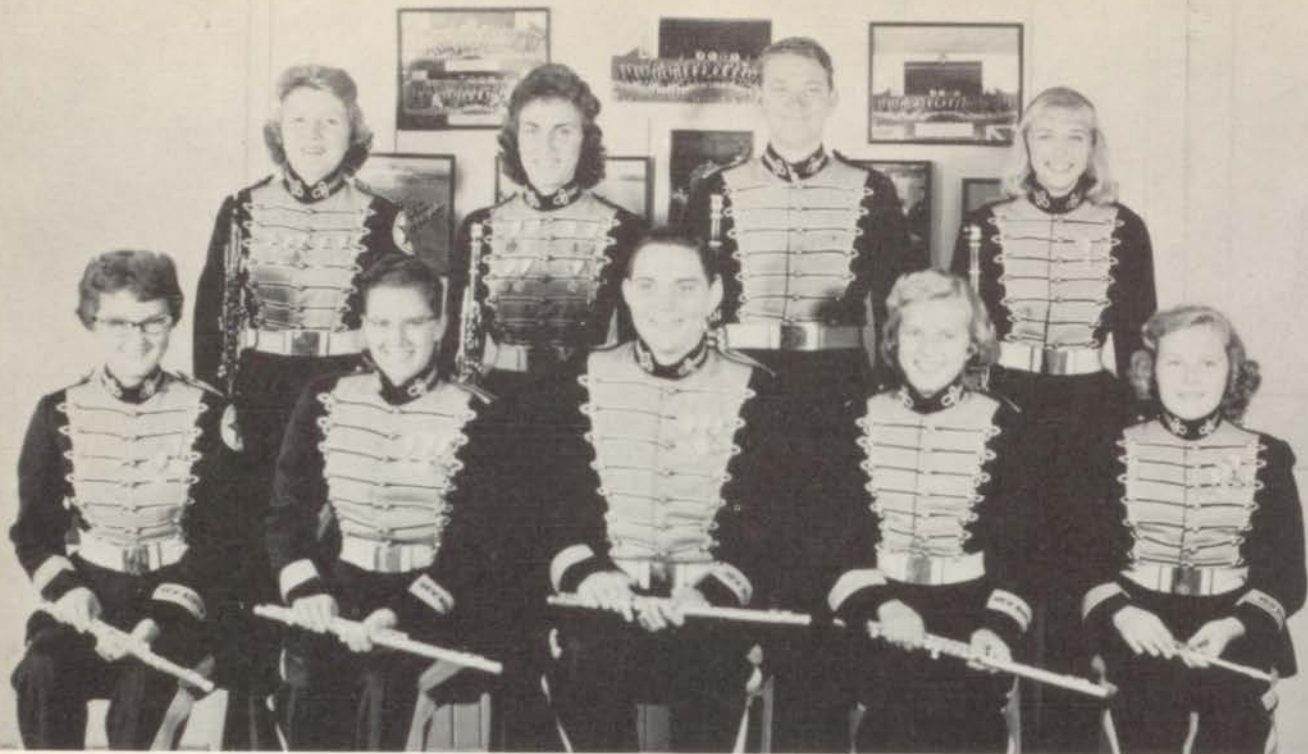

Oboe-Sue Chelf
 Clarinet I-Lea Etta Alford, James Hutton, Nelda Tidwell
 Flute-Jan Woodward, Myrna Jones, Robert Courtney, Lynn Addison
 Piccolo-Suzanne Smith



Clarinet III-Linda Burkhalter, Bonnie Reed,
 Peggy Emmons, Ada Alford, Burlean Lindsey
 Clarinet II-Sandra Browning, Charlotte King,
 Mary Raney, Carolyn Jones



Baritone Sax-Cecil Portman, Otto Banks
 Alto Clarinet-Dianne Powell
 Tenor Sax-Dorothy Kestler Bass Clarinet-Bettye Lou Johnson
 Alto Sax-Nan Woodward, Judy Powell, Joyce Corley,
 Audrey Pace, Judy Jones, Charlotte Rackley

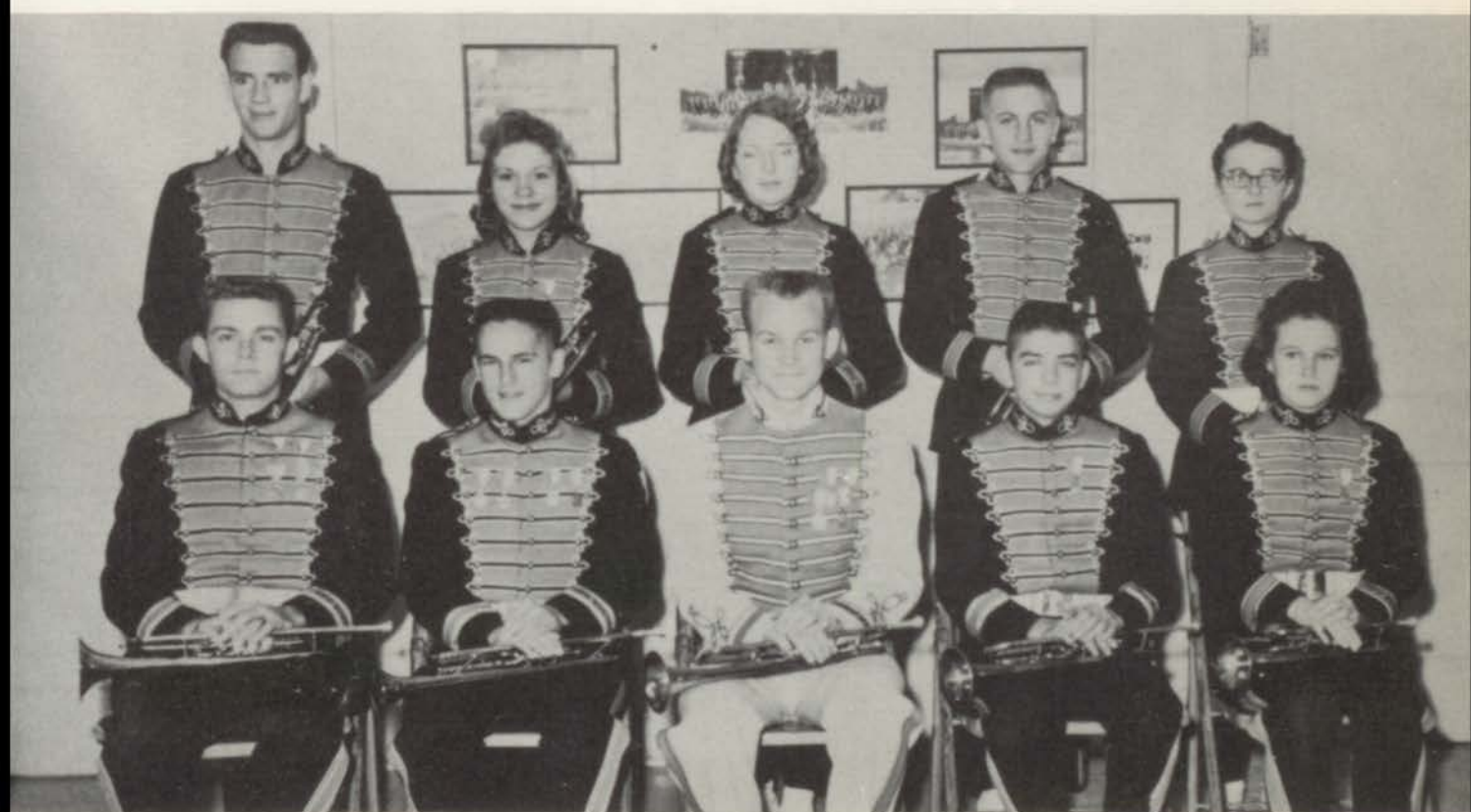

Cornet I-Larry Smith, Gary Hall, Wilson Garrett
 Cornet II-James Alan Smith, Rosanne Stripling
 Trumpet I & II-Jackie Johnson, Jeannie Armon
 Cornet III-Kay Titus, Boyce Raney, Virginia McGee



French Horn-Carolyn Bruner, Jeanita Pace,
Gail Higgins, Janette Garrett
Baritone-Patsy Wilson,
Virginia Peters, Gerald Srygley



Trombone-Donald Chisum,
Marjorie Edwards, Ronnie Fisher, Lawrence Brown,
Melba LaRue, Dennis Stripling



Basses-Bill Crosby,
Milton Ingram, Steven Mayes,
Eldon Ross



Percussion-Carolyn Banks, Melba Ellis,
Robert Lemker, Kenneth White,
Nancy Fuqua, Mike Stevenson



F. H. A OFFICERS

- President -----Patricia Williams
 Vice-President ----- Gail Higgins
 Secretary-----Janette Oglesby
 Treasurer ----- Patricia Terral
 Parliamentarian-----Linda Turner
 Historian----- Dorothy Kestler
 Public Relations-----Sue Chelf
 Sergeant-at-Arms -----Bettie Howard
 Song Leader -----Nelda Tidwell
 Pianist -----Lea Etta Alford



Doyle Grider

SWEETHEARTS
 Hans Mueller

John Harmon



F.F.A.



F. F. A. OFFICERS

Sentinel-----	Johnny Morris
Reporter-----	George Harmon
Secretary-----	Rufus Porterfield
Treasurer-----	David Snider
President-----	Billy Watts
Vice-President-----	Otis Scott
Advisor-----	J. E. Lewis
Sweetheart-----	Lea Etta Alford



LIBRARY CLUB



LIBRARY CLUB OFFICERS

President--Bettye Johnson
Vice-president--Helen Berry
Secretary--Nola Harper
Reporter--Gary Hall
Historian--Linda Cregg





Linda



Marylene



Vertie



Barbara



Nancy

PEP SQUAD



Junior Cheerleader
Maryleme Hammonds

Sophomore Cheerleader
Barbara Lane

Freshman Cheerleader
Nancy Hammonds

Senior Cheerleader
Linda Cregg

School Cheerleader

Vertie Stone

Sponsor-Mrs. Christine Richards

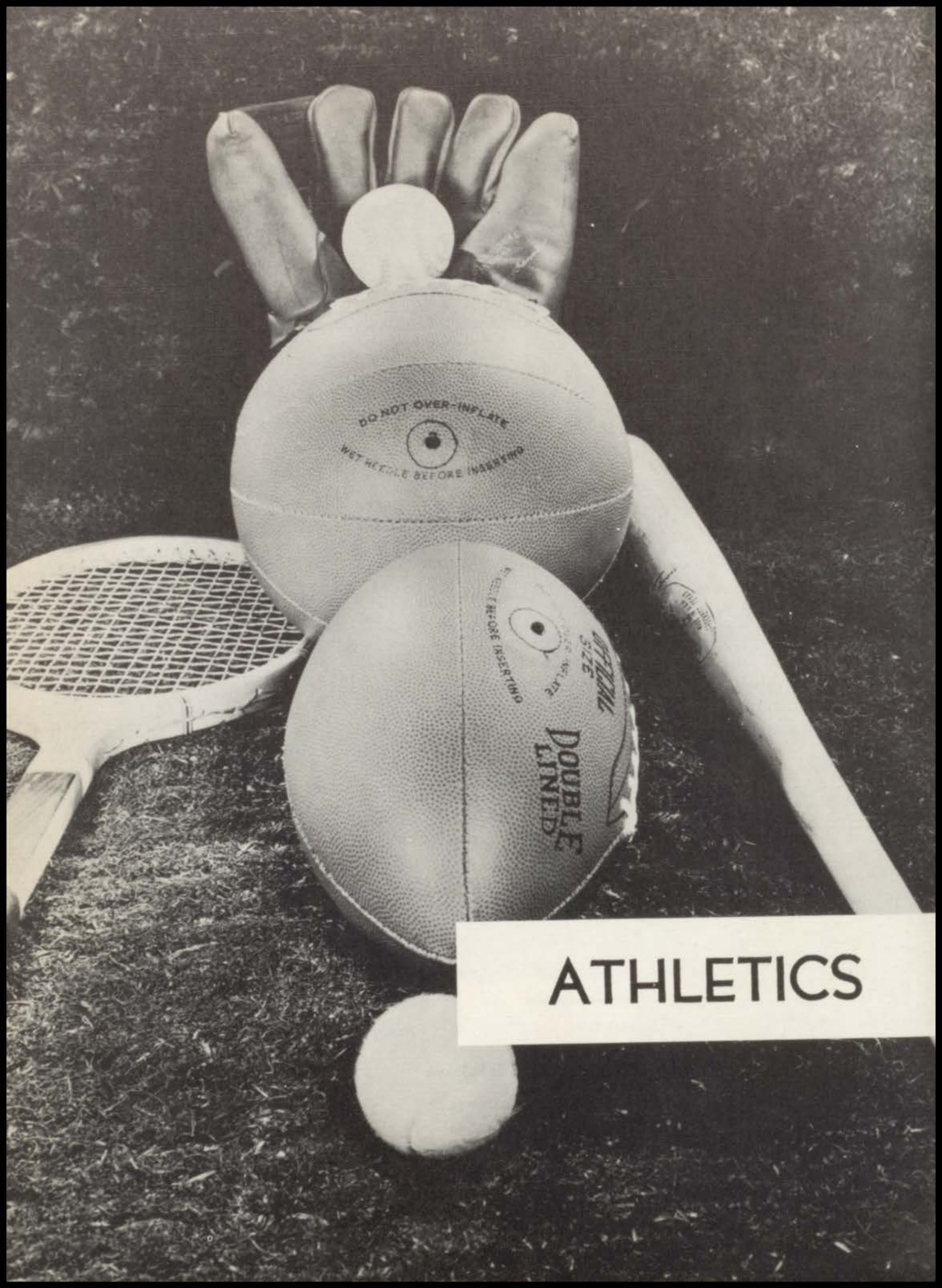

ATHLETICS

FOOTBALL TEAM



CAPTAINS



Morris Pierce



John Harmon



George Harmon



Billy Watts

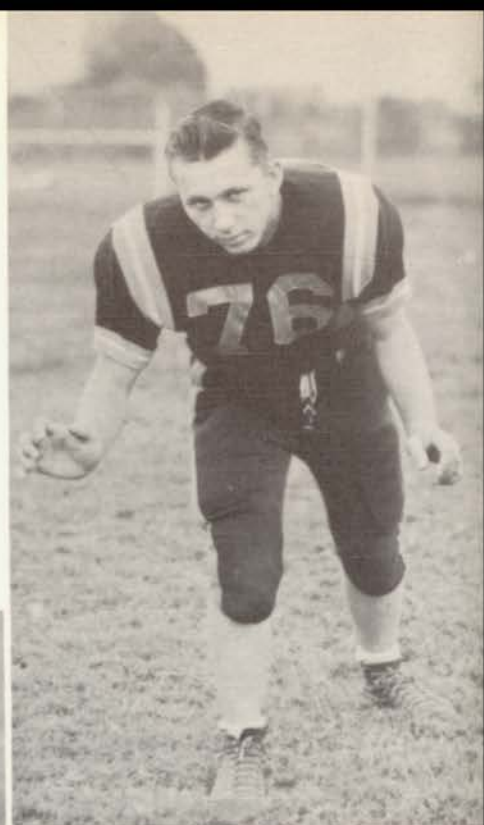

Paul Grider



Daniel Curtis



Ernest Shelton



Doyle Grider

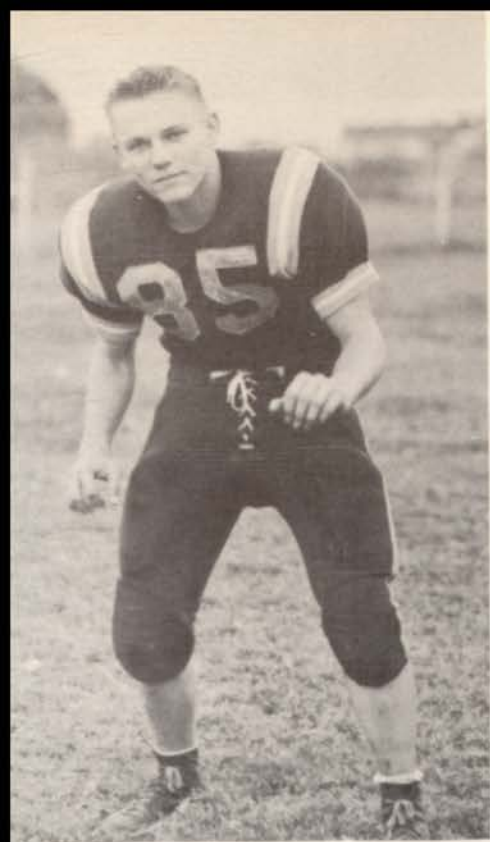

Meredith Barling



Jeff Lanier



Paul Fannin



Manley McCright



Billy Hammonds

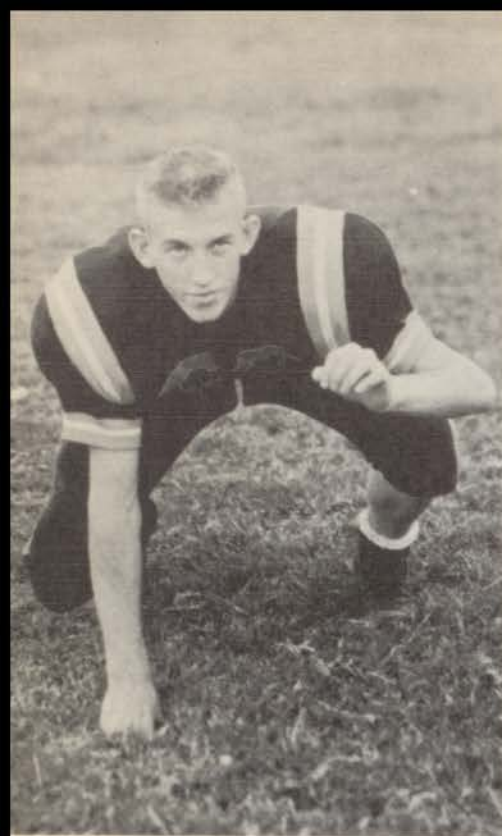

Jimmy Hubbs



Rea Alford



Thomas Mize

Howard Mosely



Bill Wyatt



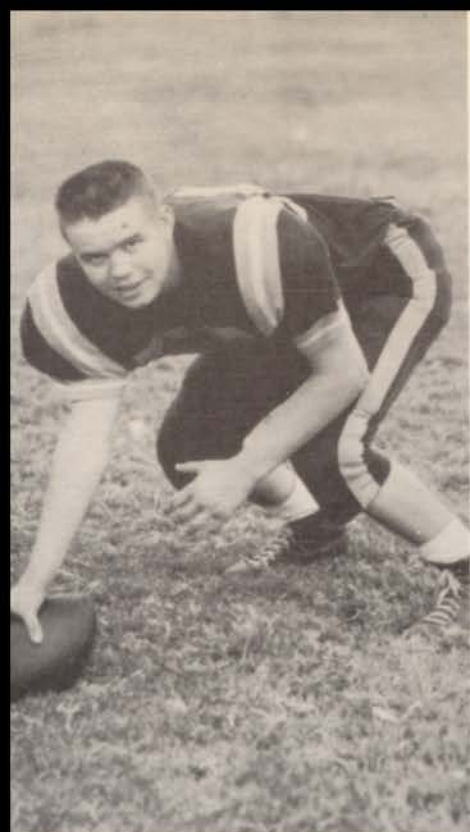

Edd McGill



Elton Powell



Billy Tuck

David McCright



William Stone





Frank Looney

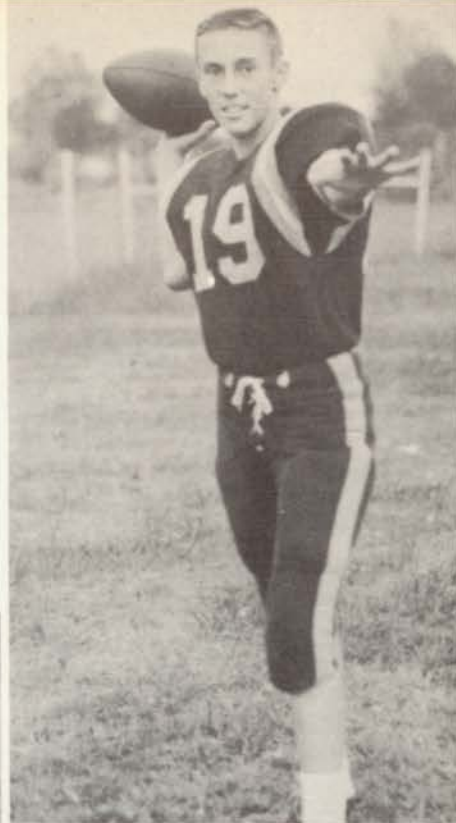

Bob Watts



Rex McKay

Lawrence Allen

Bryan Marshall



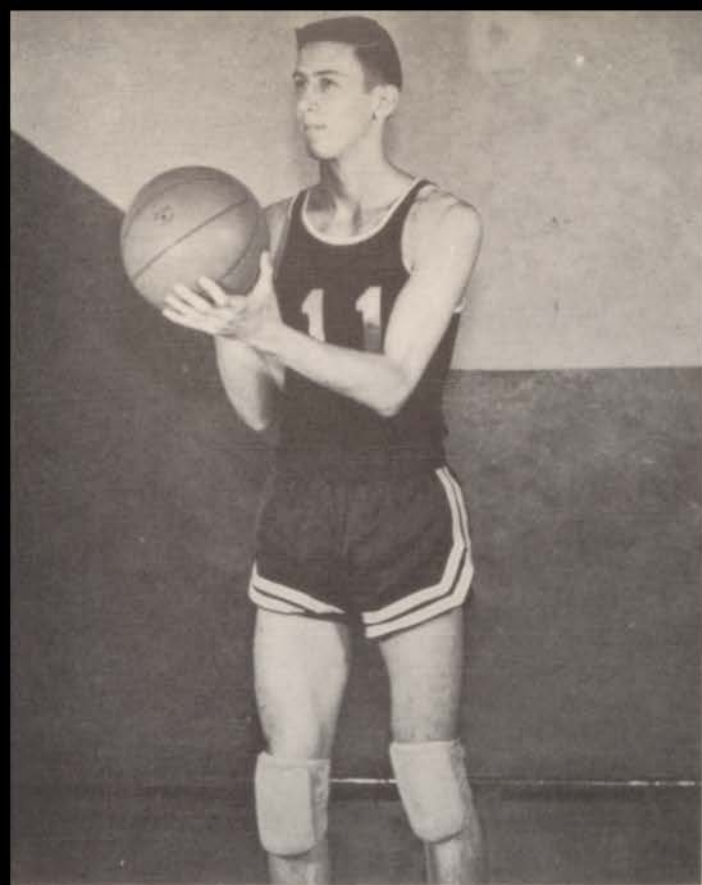

Daniel Curtis

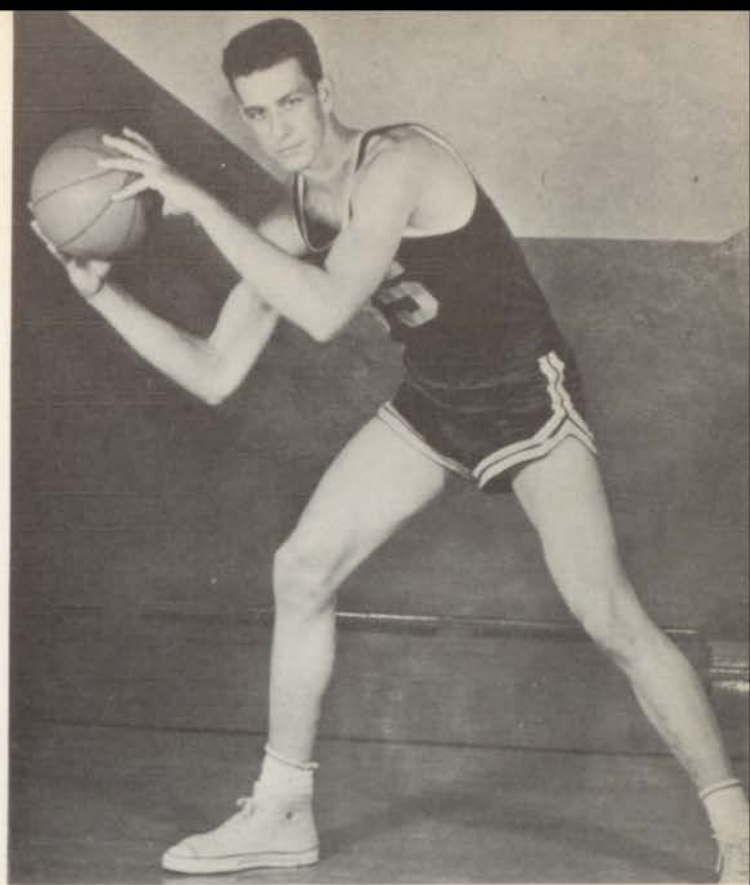

David Snider

Doyle Grider

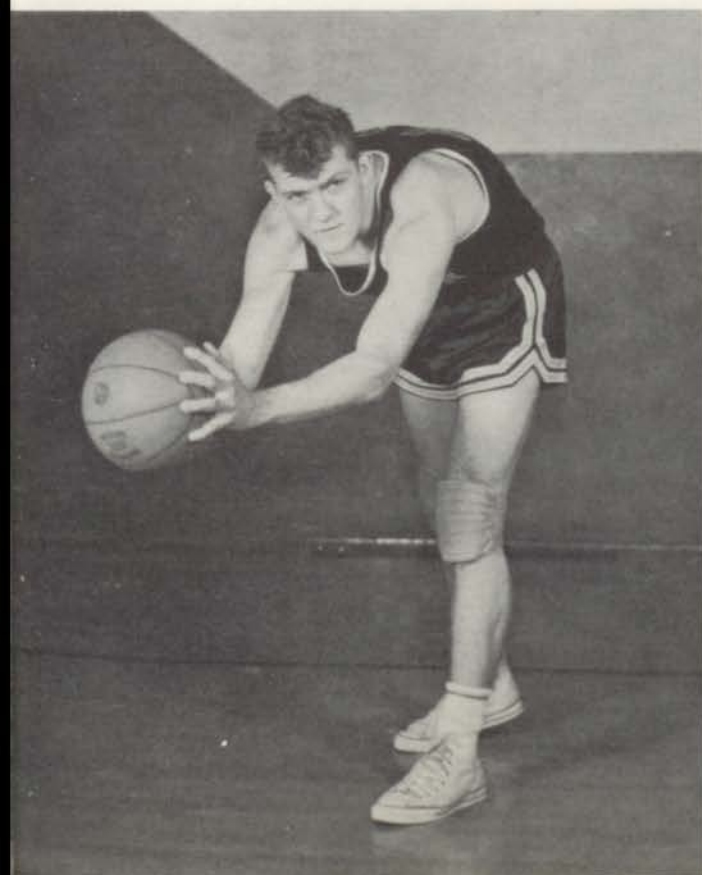

Randy Jones

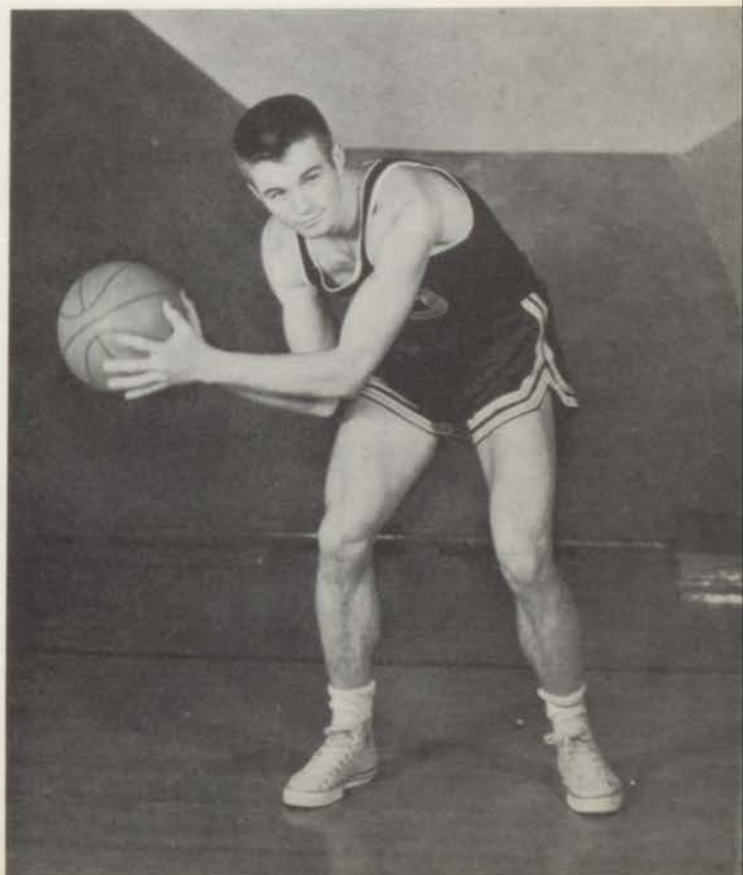

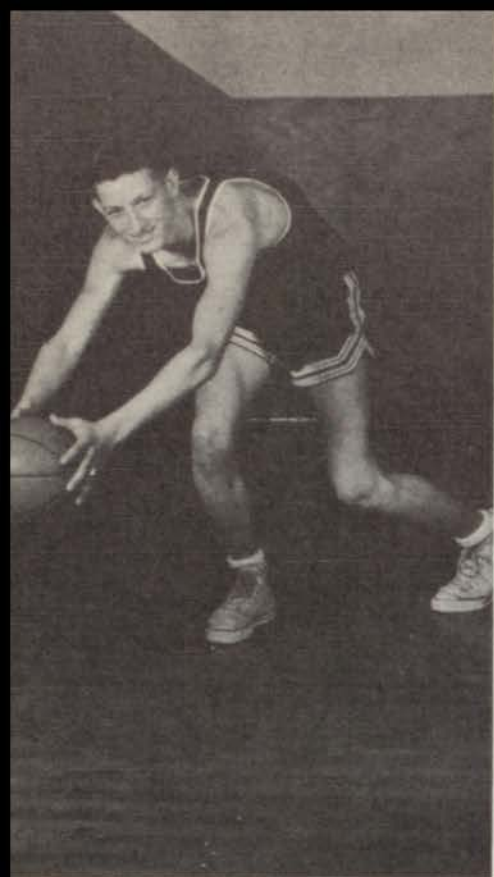

Boyce Grider

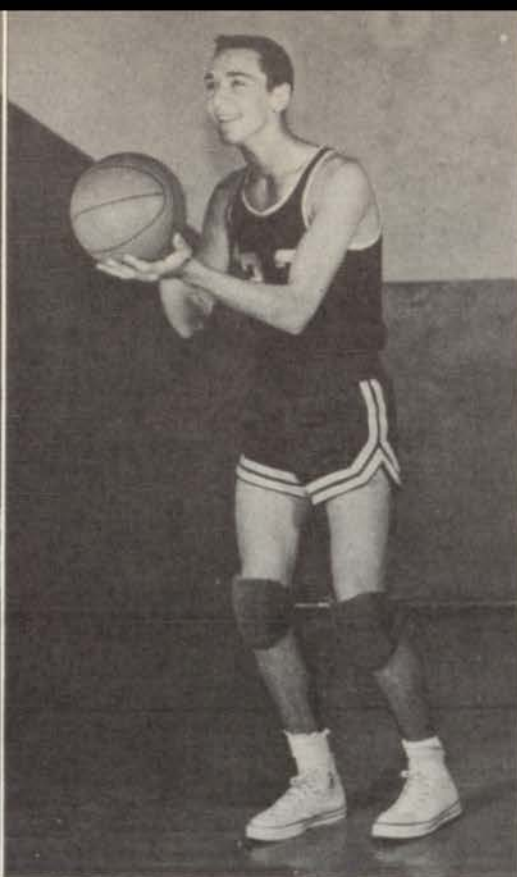

David McCright

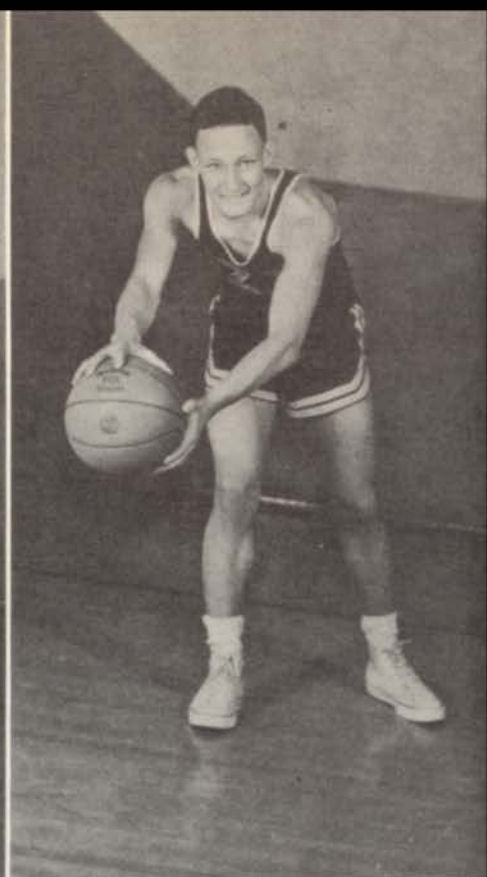

Rea Alford

Frank Looney

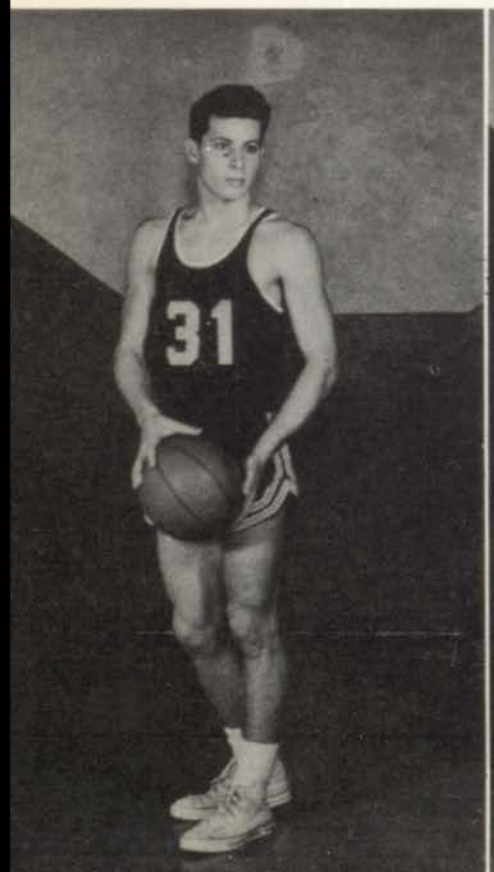

Manley McCright

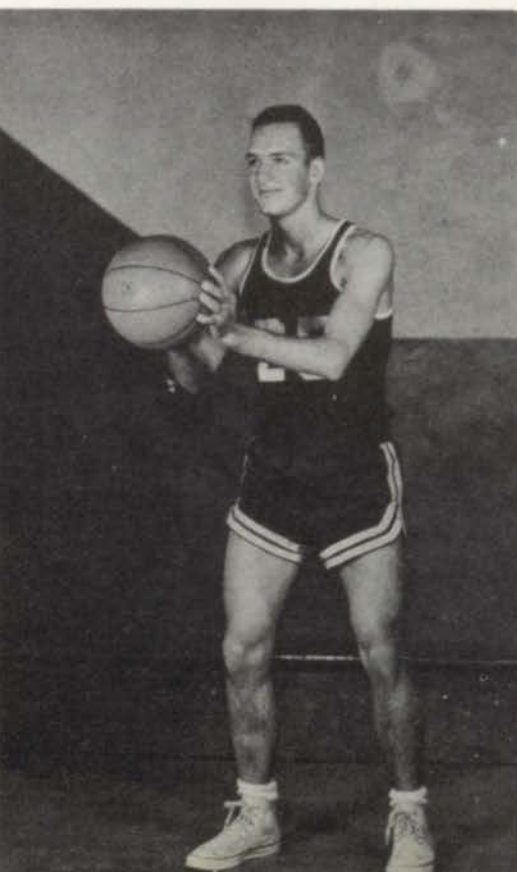

Howard Mosely

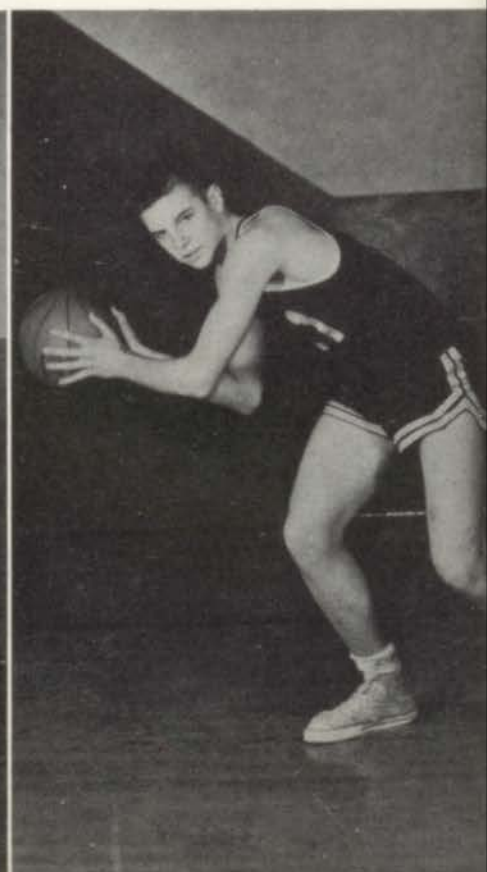



BASKETBALL TEAM

GOOBER TEAM



TRACK



BASEBALL



Junior - Senior
PROM

- ❖ -
DANCE BOOK



FAVORITES

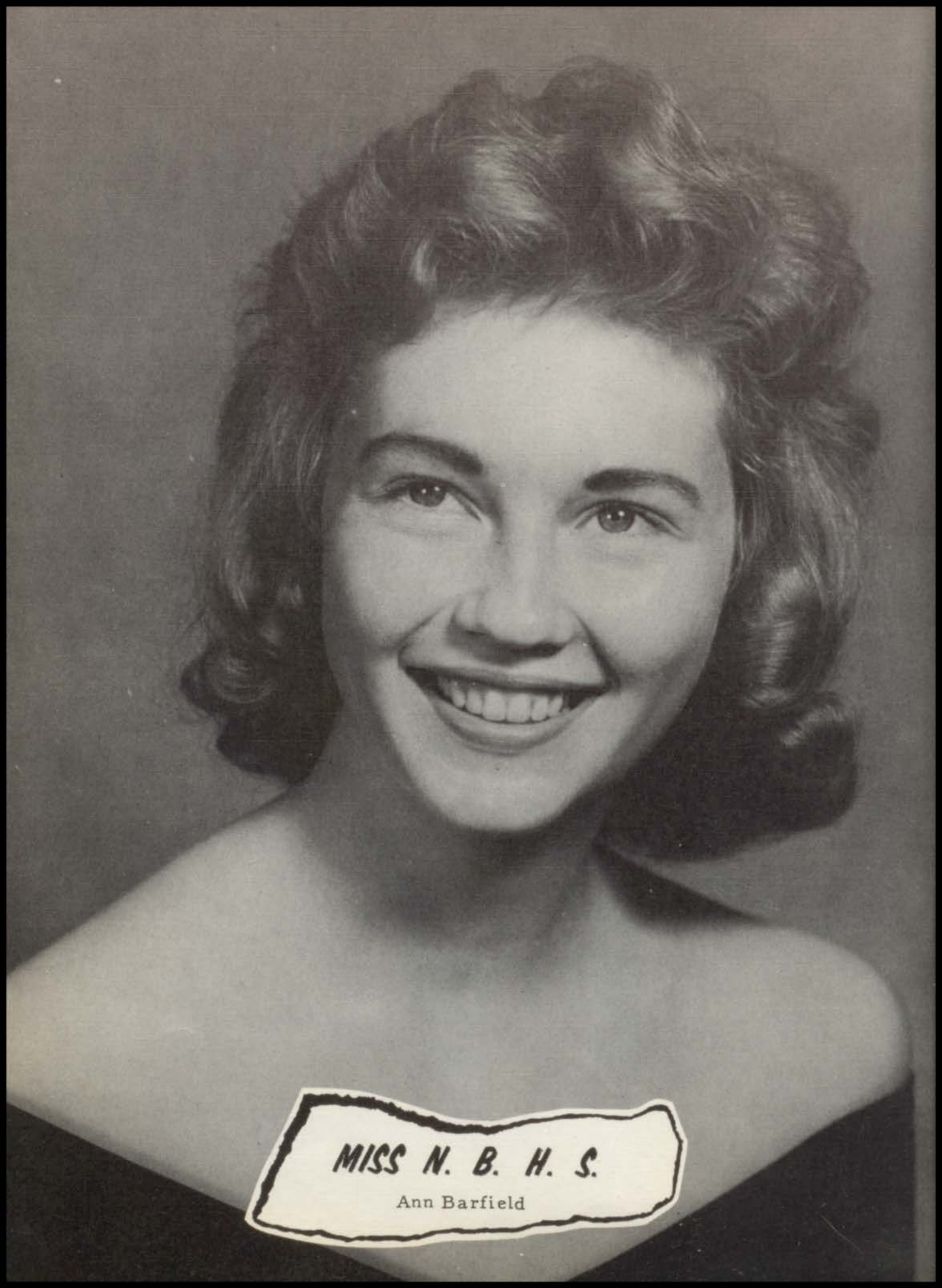

MISS N. B. H. S.

Ann Barfield



MR. N. B. H. S.

John Harmon

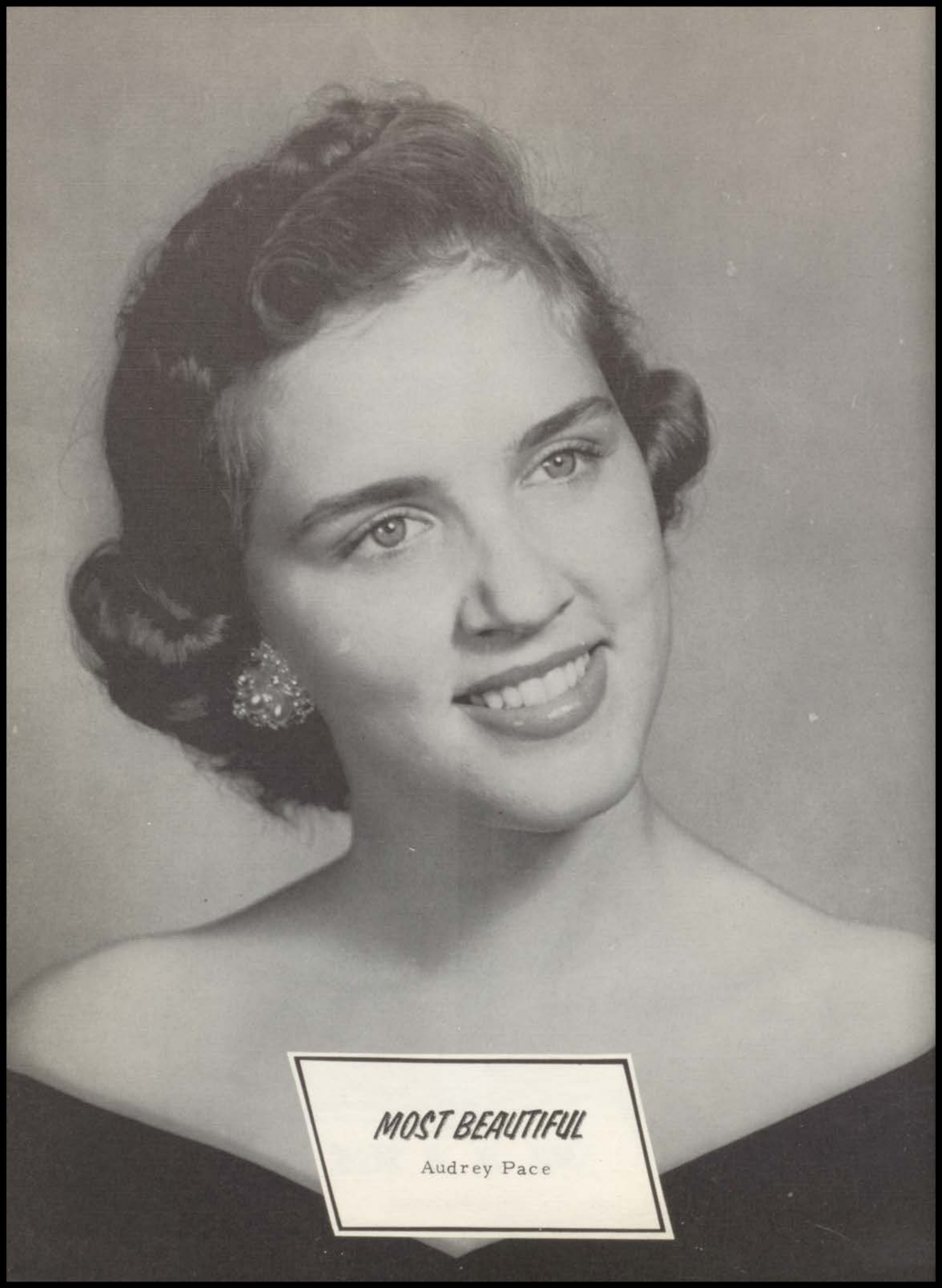

MOST BEAUTIFUL

Audrey Pace

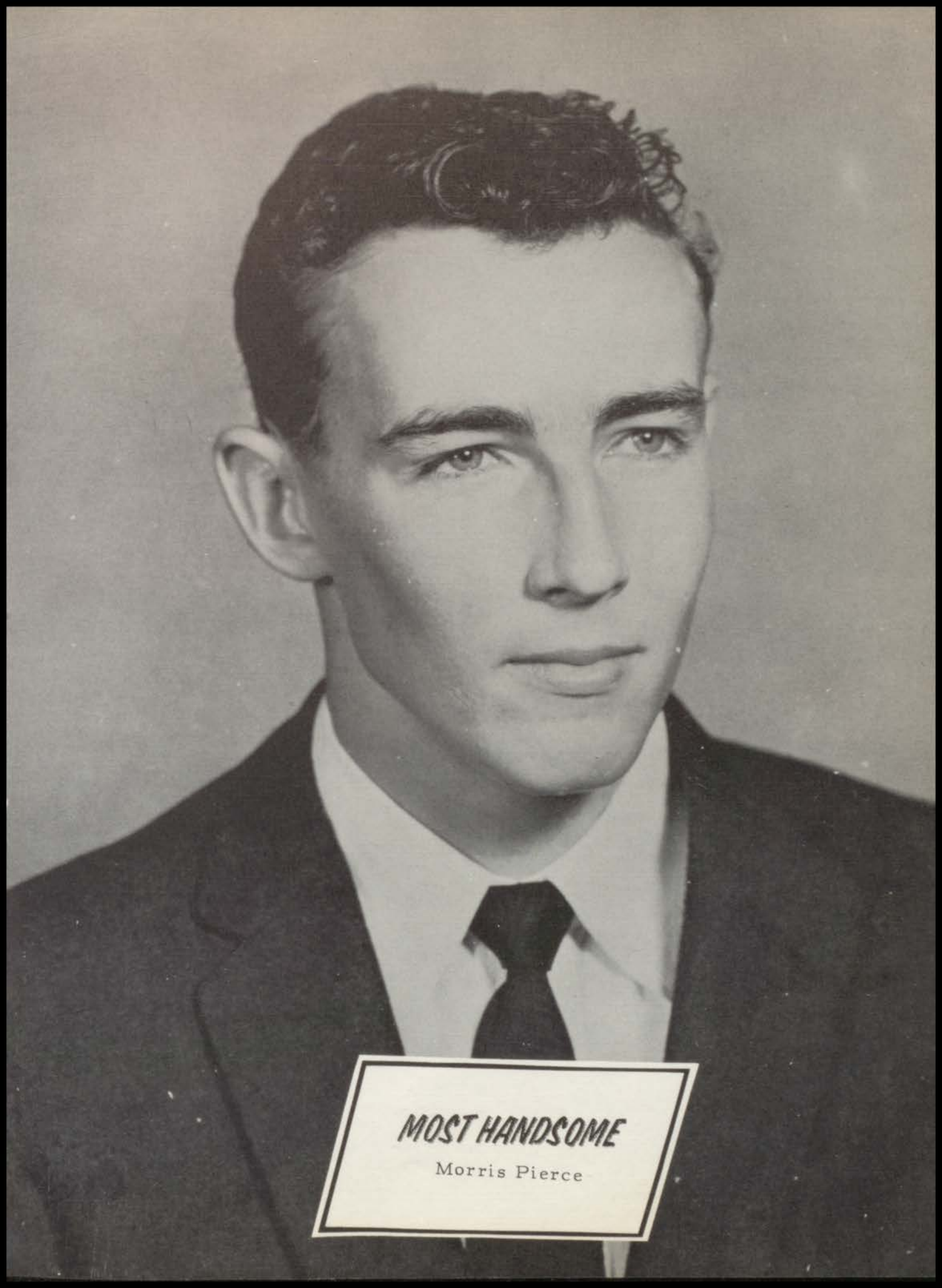

MOST HANDSOME

Morris Pierce

Linda Cregg

MOST POPULAR

Jeff Lanier



Nola Harper

FRIENDLIEST

Doyle Grider



Rosie Burns

CUTEST

Billy Watts



Jan Woodward

BEST DRESSED

Gerald Srygley



Bettye Lou Johnson

MOST LIKELY TO SUCCEED

Larry Smith



Vertie Stone

BEST ALL-AROUND

Randy Jones





Dorothy Kestler

FOOTBALL SWEETHEART



Mary Raney

JUNIOR FAVORITES

Mike Stevenson

Jeannie Armon

SOPHOMORE FAVORITES

Frank Cox



Peggy Emmons

FRESHMAN FAVORITES

Jacky Lynn Hall





GIRLS' STATE 1958
Linda Cregg



GIRLS' STATE 1958
Bettye Lou Johnson

GIRLS' STATE 1958
Nelda Tidwell



BOYS' STATE 1958
Jeff Lanier

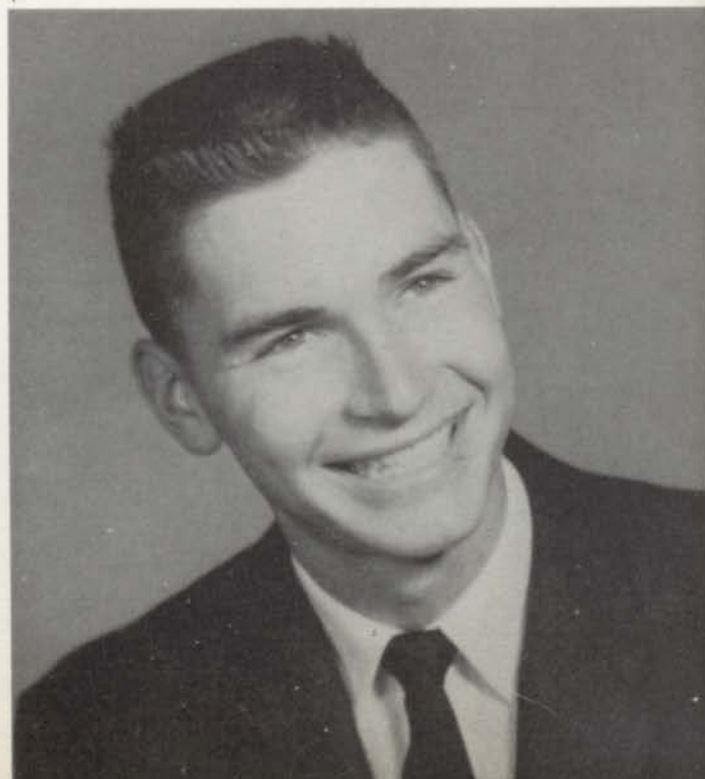





SENIORS



1957-58



1958



CHARLES R. AKINS
Baseball 4
Senior Play

MICHAEL AKINS
Baseball 3
Basketball 2
Roar Staff
Class Officer 3
Football 2
Annual Staff



CLARENCE BARFIELD
F.F.A. 3
Football 2

RUTH BATCHELOR
Band 2
Pep Squad 2
Roar Staff
Library Club
Officer
F.H.A. Officer
Senior Play

JOE E. BAUCUM
Football 3
Basketball 1
Track 1
Senior Play
F.F.A. Officer
Library Club 1
Class Favorite

ROBERT ELLIS BONHAM
F.H.A. Sweetheart
F.F.A. Officer
Band Officer
Class Officer
Basketball
Tennis





JAMES BOOKOUT

BETTY ANN BURNS
F.H.A. 4
Pep Squad 4
Pep Squad Officer

DOROTHY NELL BURNS
Pep Squad 4
Pep Squad Officer
F.H.A. 4

VIRGINIA COBB
Band 4
Stage Band 3
All Region Band
Senior Play
F.H.A. Officer 4
Library Club
Officer 3
Football Queen
Class Officer
Class Favorite



DONALD COWLEY
F.F.A. 3

ROBERT COWLEY, JR.
F.F.A. 3
F.F.A. Officer

ROBERT W. COWLEY
F.F.A. 3
F.F.A. Officer
Football 2

WINN DICKENS
F.H.A. Sweetheart
Basketball 4
Track 3
F.F.A. 2
Class Favorite



W.L. ELLIS
 Band Manager 2
 Stage Manager

LINDA JO EUBANKS
 Cheerleader 2
 Pep Squad 2
 Football Sweetheart



DAVID FANNIN
 Football 4
 F.F.A. 3
 F.F.A. Officer

WILLIAM FEA ZELL
 Football
 Tennis
 Class Officer
 Senior Play
 Roar Staff
 Annual Staff
 Boys' State Candidate
 Library Club

BOBBY FERGUSON
 Football 2
 Basketball 3
 Track 1
 Baseball 4
 Class Officer 2
 Annual Staff
 Roar Staff
 Class Favorite
 F.H.A. Sweetheart
 Library Club
 Senior Play

GREGORY GABBARD
 Roar Staff
 Annual Staff
 Library Club 3
 Class Officer
 Number Sense
 Region & State
 Senior Play
 Class Favorite



SIDNEY GARTON
 Football 4
 All District 1
 Basketball 3
 Roar Staff
 F.F.A. 2
 Track 4
 State 100 yd.
 State 221 yd.
 Dash

ANITA ALLEN GIFFORD
 Cheerleader 2
 School Cheerleader 1
 Junior Class Favorite
 Senior Class Favorite
 F.H.A. President
 Roar Staff
 Annual Staff
 Senior Play

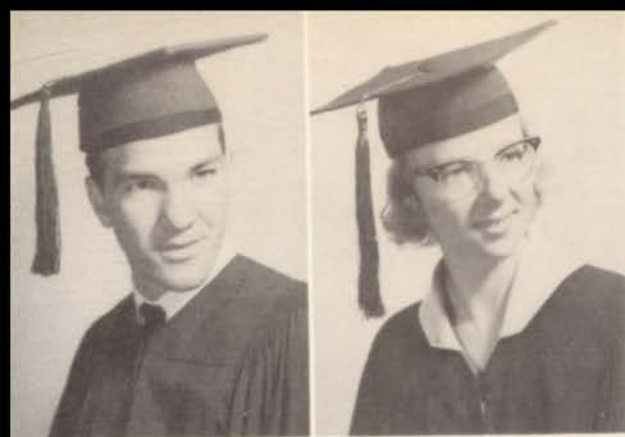

WILLIAM GRIDER
 Football 4
 F.F.A. 2
 Track 4
 Baseball 3

PATSY ANN HANNA
 F.H.A. 2
 Pep Squad

WILLIAM L. HARMON
 Football 2
 F.F.A. 3

VIRGINIA HIGGINBOTHAM
 F.H.A. Officer
 TALA State Meet
 Library Club 2
 Roar Staff
 Shorthand District Meet

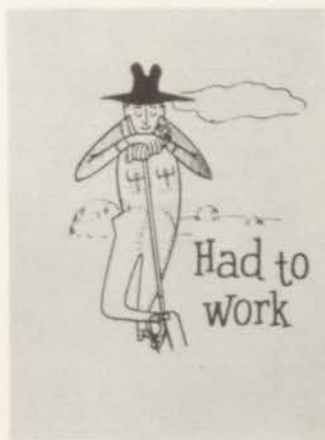

KATHLENE HIGGS
 F.H.A. 4
 Pep Squad 4

PATRICIA JONES
 All-regional Band
 F.H.A. 4 Officer
 Library Club
 Stage Band
 Class Officer
 Senior Play
 District Ready-writing

PATSY RUTH JONES
 Class Officer
 Senior Play
 Pep Squad
 F.H.A. Officer
 Library Club
 Editor Annual

SANDRA KNOX
 Class Officer
 Band 6
 Majorette 4
 Head Majorette
 Senior Play
 F.H.A. 3
 Library Club Officer
 Roar Staff
 Annual Staff



ODIE KYLES
F.F.A. 3

DARLENE LANE
F.H.A. 3
Pep Squad



TERRY LINDSEY
Football 4
F.F.A.

HUBERT LYNCH
Band 4
Band Officer
Tennis 3

GLENDIA McCORD
Girls' State
D.A.R.
Senior Play
Band 4
F.H.A.
T.A.L.A. State Officer
Annual Staff
Roar Staff

LENDIA JANE McGILL
Roar Staff
Pep Club
Library Club
Officer
Band
Stage Band
Flag Bearer
F.H.A.



SUE McMICHAEL
Band
Majorette
Library Club
F.H.A.

DOLORES ANN MARSHALL
Pep Squad 4
F.H.A. 4
Candidate for Cheerleader



ELLIOTT OWEN
Band

ISABEL PIERCE
Band
F. H. A.
Roar Staff

KAY POWELL
Band
F. H. A.
Library Club
Annual Staff
Roar Staff
Candidate for
Girls' State
National Guard
Sweetheart Contest

BOBBY PRANGE
Football 3
Track 4
F. H. A. Sweetheart
Roar Staff
Annual Staff
Senior Play
Class Favorite
Class Officer
Boys' State
Library Club
State Officer

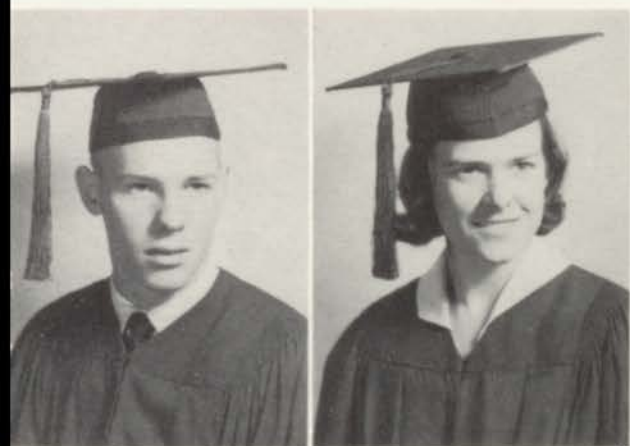

FRANKIE RANEY
Football
Track
Basketball
Band
Baseball
Class Favorite

MARY SHAVER
Library Club
Band
F. H. A.

JAMES SHIRLEY
Basketball
F. F. A.

JOE SRYGLEY
Band
Band Lt.
Drum Major
Roar Staff
F. H. A. Sweetheart

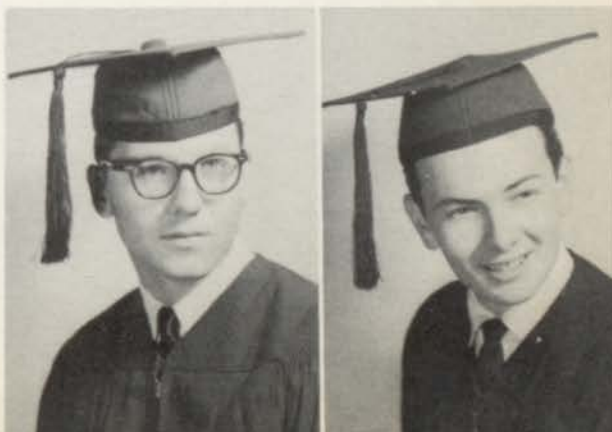

JANET SUE TAYLOR

Majorette 1
Band
F. H. A.
Senior Play
Class Favorite
Shorthand-Regional
Typing-District
D. A. R. Nominee
Roar Staff
Library Club
National Guard Sweetheart

CAROL THOM



JAMES TIDWELL

CLARA BETH TITUS

Band 4
F. H. A. 4

PATRICIA WATSON
Spanish Club Officer
F. H. A. 3
Library Club

PATRICK WATSON
F. F. A. 2
Football 4
Football Captain
All District Guard
Track
Basketball



ELIE WATTS
Football 3
Senior Play
Roar Staff
Annual Staff
F. F. A.
Class Favorite
Track
Candidate for
Boys' State

BOBBIE WILLIS
F. H. A. 4
Spanish Club



CLASS OFFICERS

President-----ROBERT BONHAM
 Vice President-----PATSY RUTH JONES
 Secretary -----ANITA ALLEN GIFFORD

Treasurer-----MICKEY AKINS
 Reporter-----BILL FEAZELL
 Historian -----GREGORY GABBARD

CLASS SPONSORS

MRS. CHRISTINE RICHARDS
 EARL LEWIS

MRS. HILDRETH P. PIRKEY
 JOHN C. GILLIS





ROAR STAFF

Editor-in-chief ----- GREGORY GABBARO
 Editorialist ----- SUE TAYLOR
 Columnists ----- PATSY JONES, ROBERT BONHAM
 Sports Editors ----- MICKEY AKINS, BOBBY FERGUSON
 BOBBY PRANGE
 Band Reporters ----- JOE SRYGLEY, ISABEL PIERCE
 Agriculture ----- ELIE WATTS
 Homemaking ----- VIRGINIA HIGGINBOTHAM
 Den Reporters ----- KAY POWELL, SANDRA KNOX, LINDIA
 MCGILL, ANITA GIFFORD, RUTH
 BATCHELOR, GLENDA McCORD, SIDNEY
 GARTON, PATRICIA WATSON
 Sponsor ----- NAN LONGINO

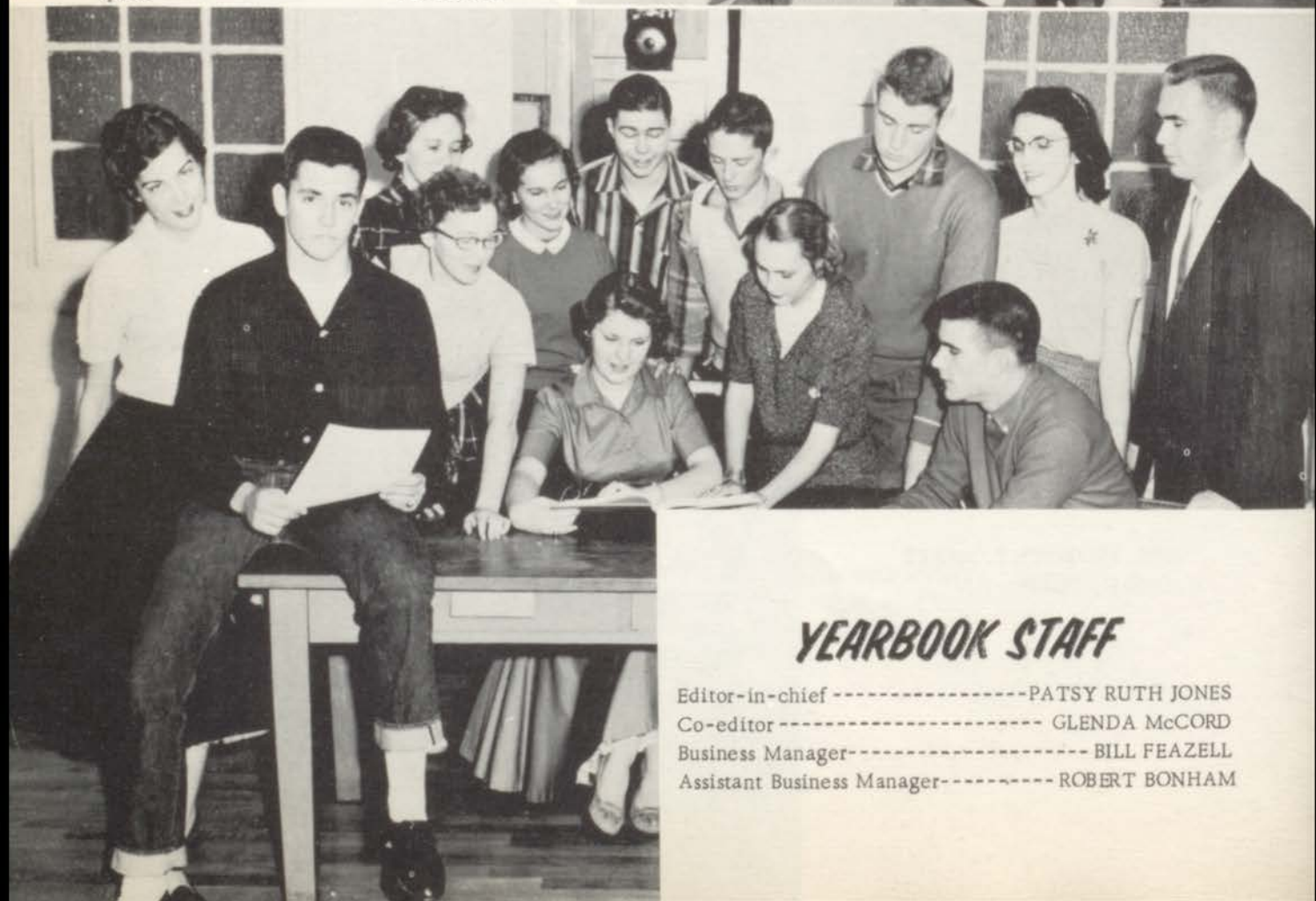

YEARBOOK STAFF

Editor-in-chief ----- PATSY RUTH JONES
 Co-editor ----- GLENDA McCORD
 Business Manager ----- BILL FEAZELL
 Assistant Business Manager ----- ROBERT BONHAM



ANITA ALLEN GIFFORD

MISS N. B. H. S.

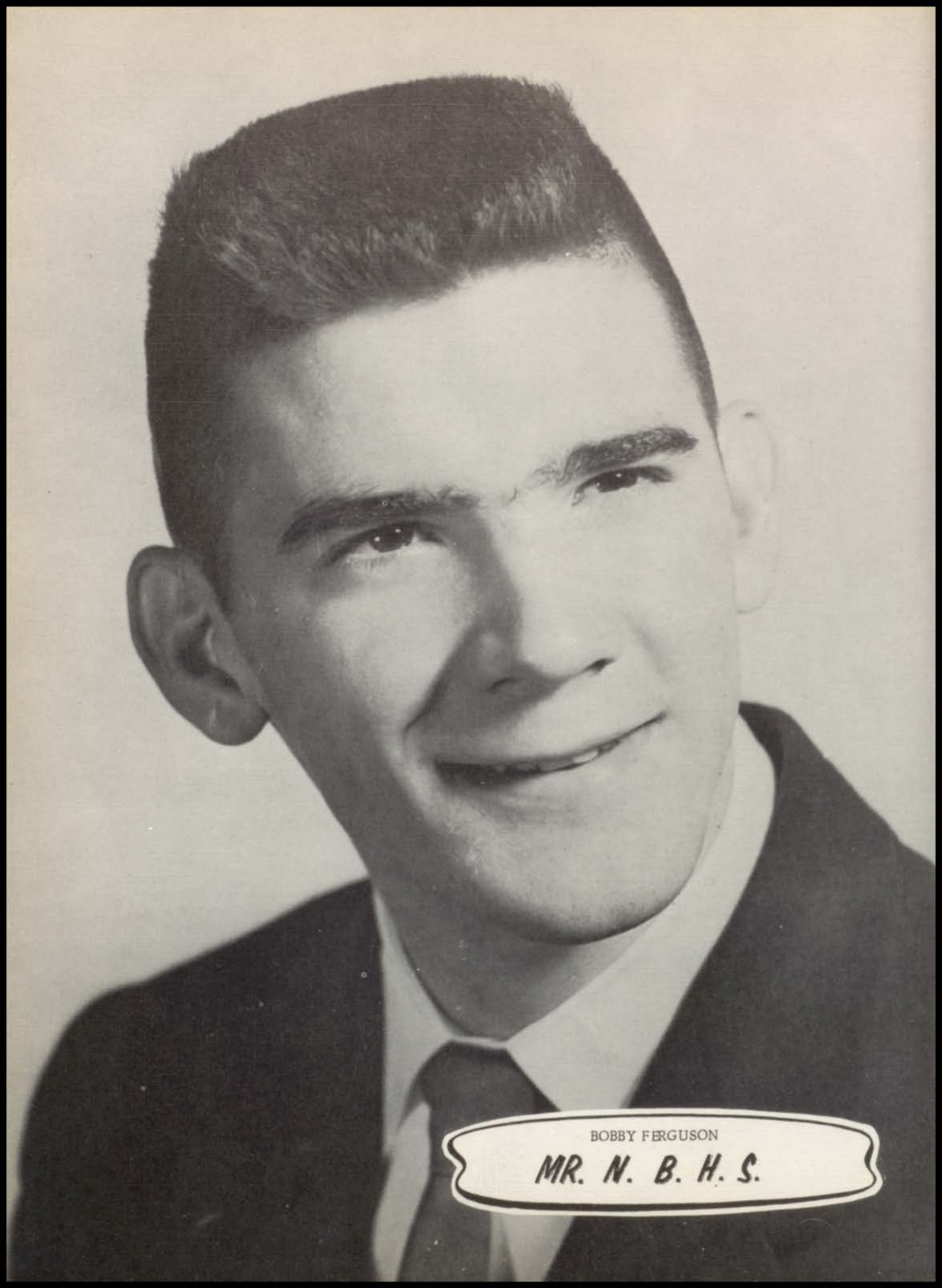

BOBBY FERGUSON

MR. N. B. H. S.



JANET SUE TAYLOR

MOST BEAUTIFUL

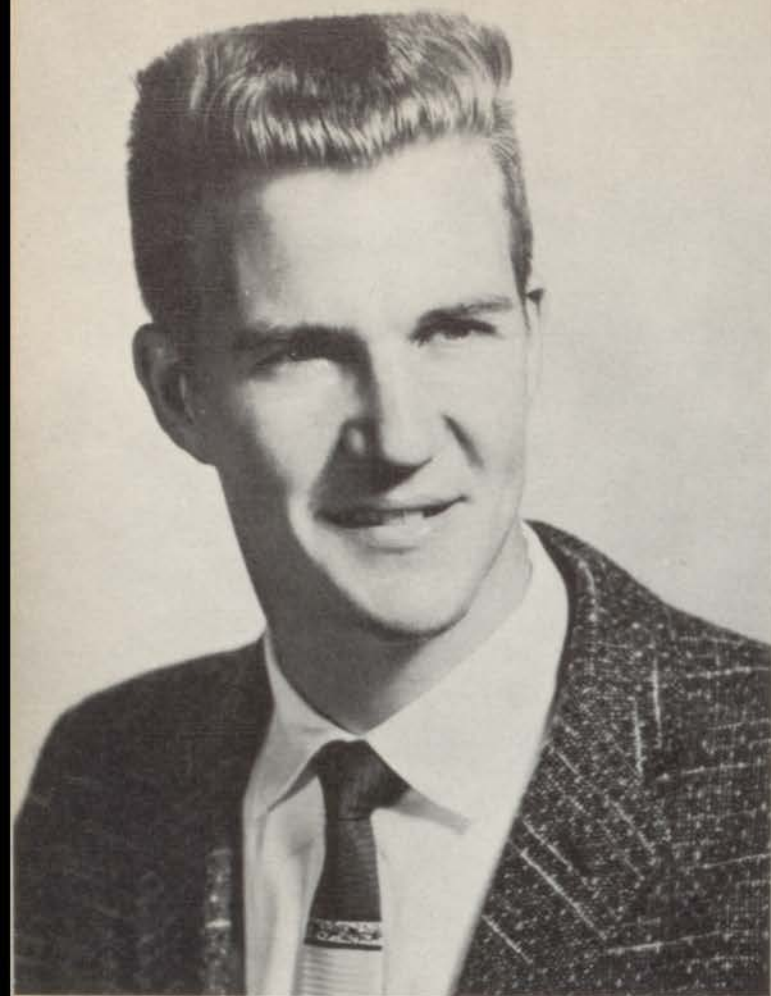

MOST HANDSOME

WINN DICKENS

MOST HANDSOME

ELIE WATTS

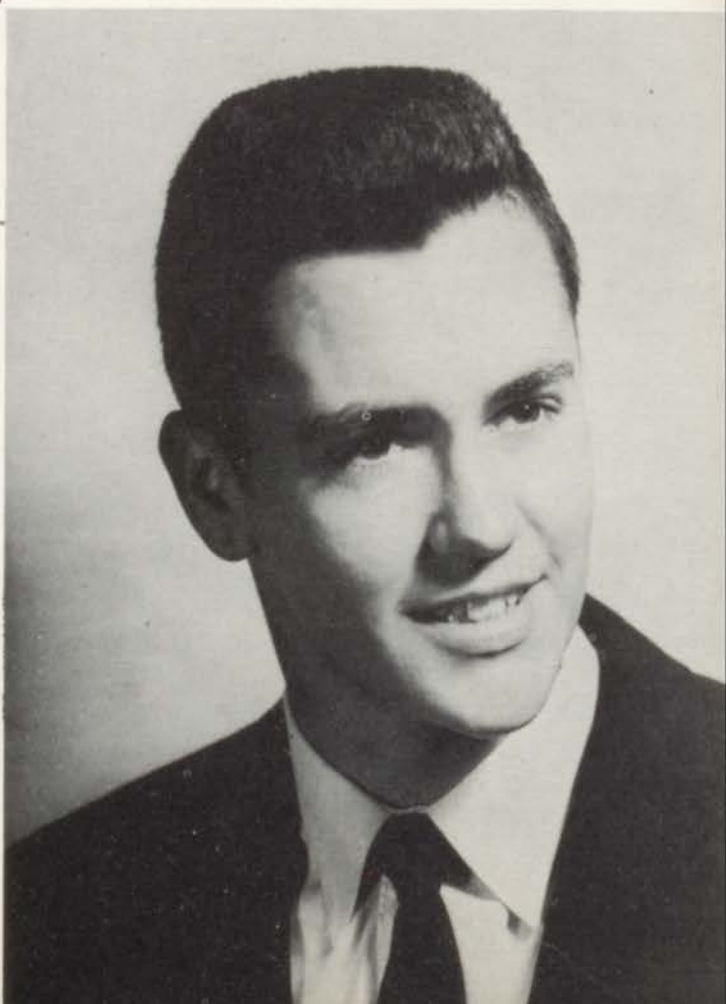



MOST POPULAR

SANDRA KNOX

MICKEY AKINS



BEST ALL-ROUND

VIRGINIA COBB

BOBBY PRANGE



WITTIEST

FRANKIE RANEY

RUTH BATCHELOR



BEST DRESSED

ROBERT BONHAM

GLENDa McCORD

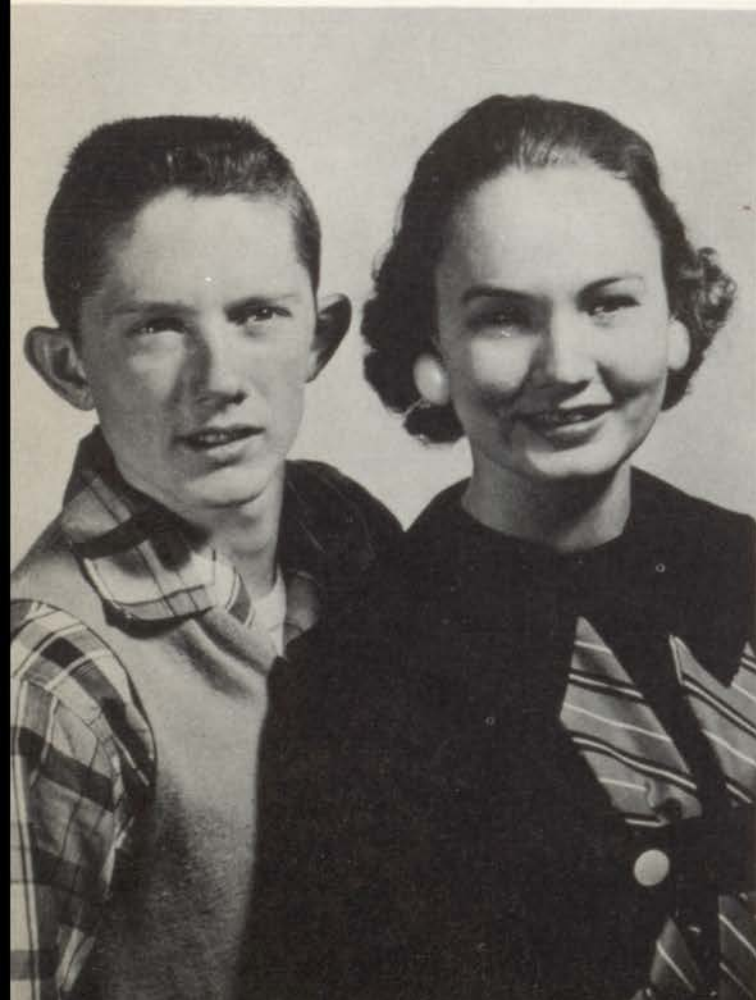



MOST STUDIOUS

GREGORY GABBARD

PATRICIA JONES



MOST LIKELY TO SUCCEED

JOE BAUCUM

PATSY RUTH JONES





LINDA EUBANKS

FOOTBALL SWEETHEART



JUNIOR-SENIOR BANQUET



SENIOR TRIP



SENIOR PLAY



*DAUGHTERS OF AMERICAN REVOLUTION
GIRLS' STATE*



Glenda McCord

BOYS' STATE

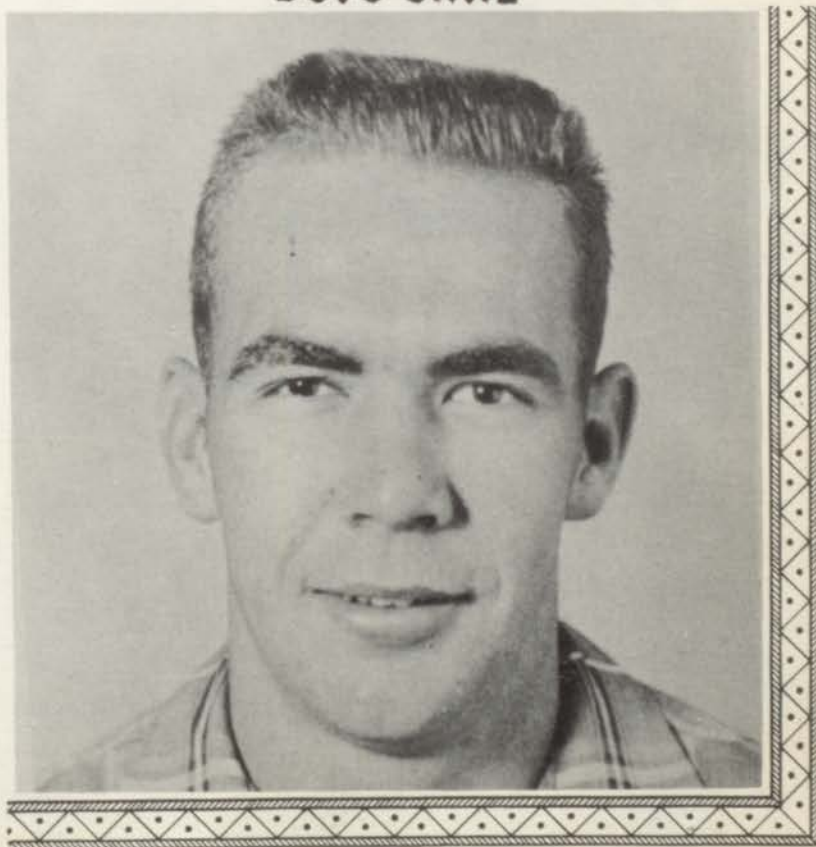

Bobby Prange



LINDA JO EUBANKS-SENIOR



JUNE CLAPP-JUNIOR

CHEERLEADERS

ANITA ALLEN GIFFORD-SENIOR



MELBA ELLIS-SOPHOMORE

BARBARA LANE-FRESHMAN



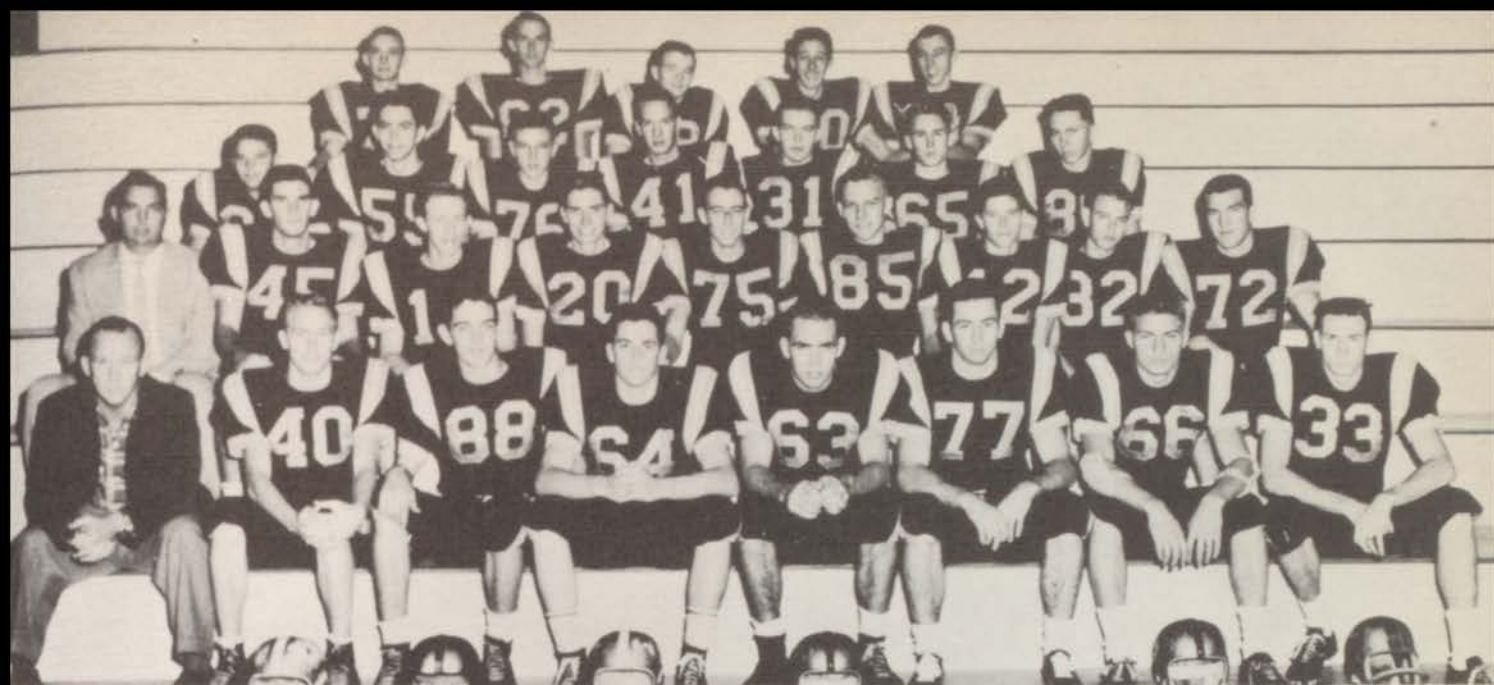

GARTON



LINDSEY



FERGUSON



AKIN



BAUCUM



FANNIN



GRIDER



WATTS



WATSON



PRANGE



COWLEY

SENIOR BASKETBALL BOYS

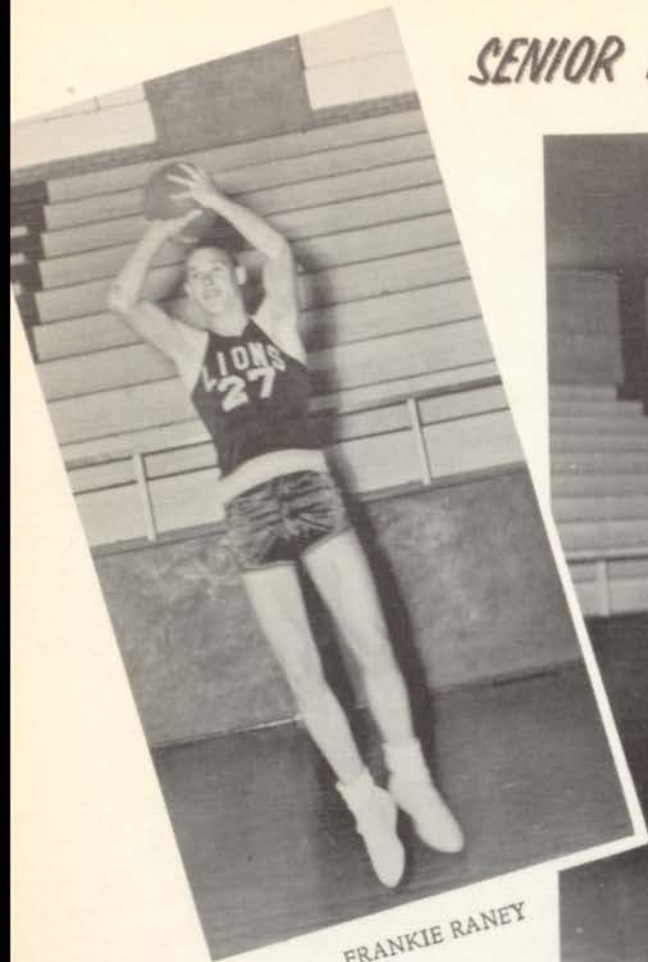

FRANKIE RANEY



BOBBY FERGUSON

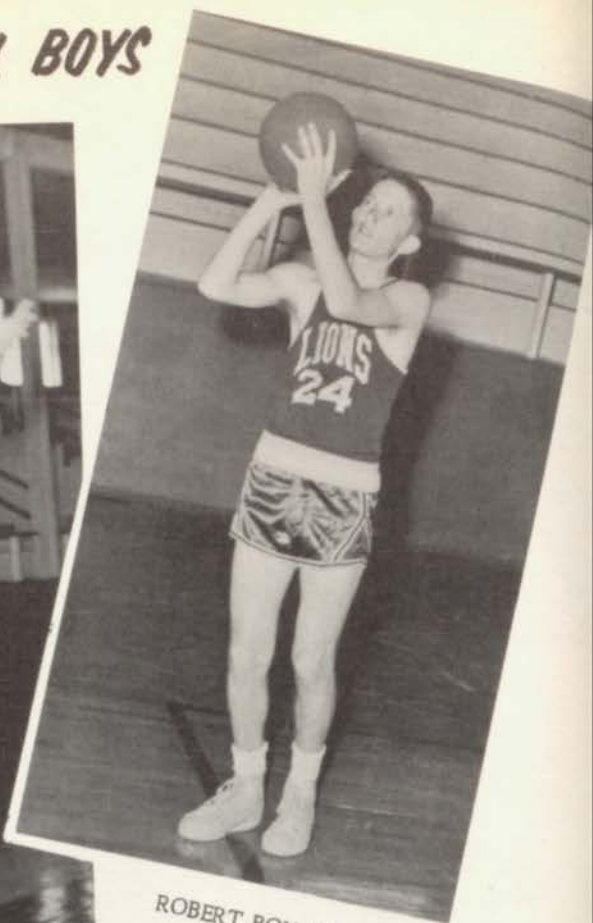

ROBERT BONHAM





SIDNEY, THE JET, GARTON



RELAY TEAM



BAND KING AND QUEEN
Myrna Jones - Gary Hall



Sandra Knox

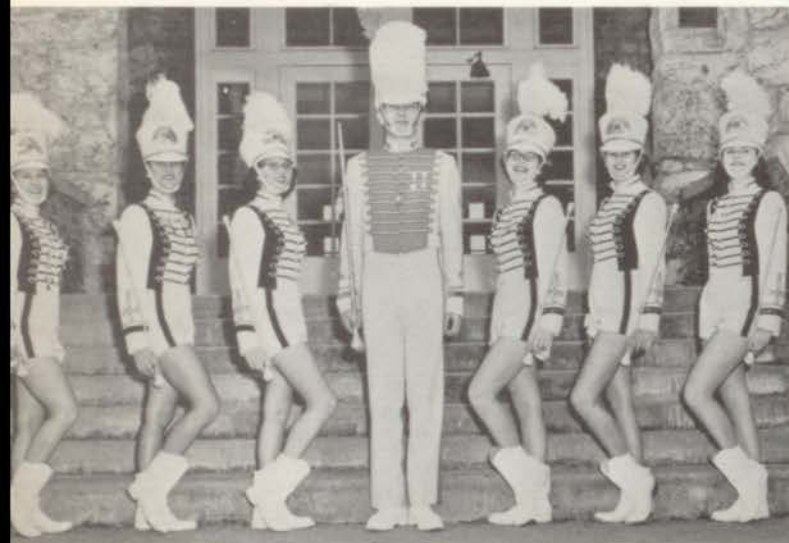

Joe Srygley, Drum Major-Sandra Knox, Head Majorette-Lea Etta Alford, Virginia Peters, Linda Burkhalter, Mary Raney, Janet Sue Taylor.



Wilson Garrett
STUDENT CONDUCTORS

SWEEPSTAKES BAND
1st Division in Marching, Concert
Playing, and Sight-Reading.



CONCERT BAND



F.F.A. OFFICERS 1957-1958

President-----KENNETH WHITE
 Vice President -----EARNEST SHELTON
 Secretary----- ROBERT COWLEY, JR.
 Treasurer ----- DAVID FANNIN

Sentinel ----- DOYLE GRIDER
 Reporter----- WALTER COWLEY
 Sweetheart ----- AUDREY PACE
 Advisor ----- J. E. LEWIS



LIBRARY CLUB



BETTYE LOU JOHNSON
PRESIDENT OF NEW BOSTON
F. H. A. CHAPTER

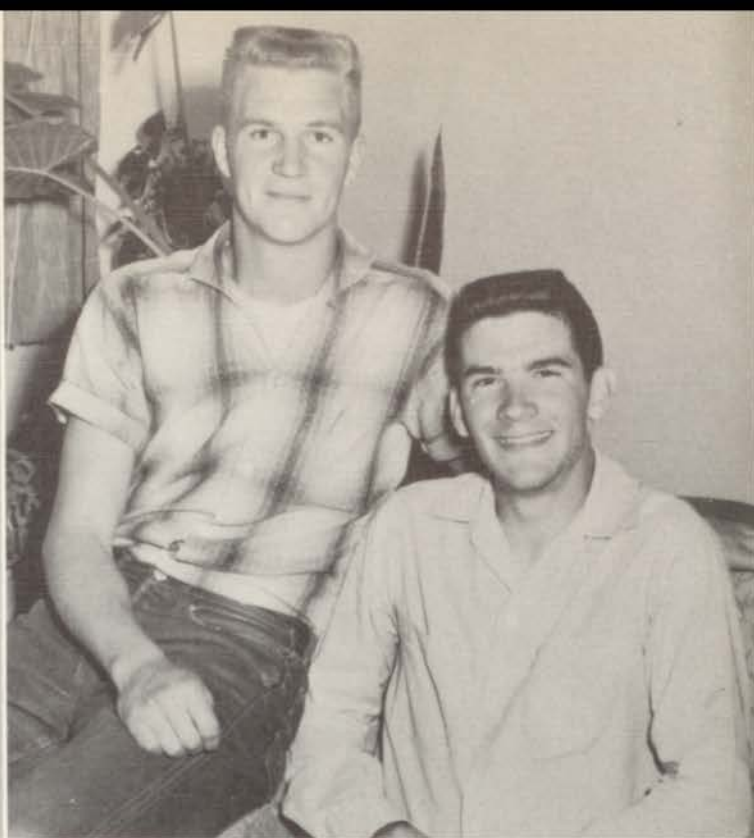

F. H. A. SWEETHEARTS
BOBBY FERGUSON
WINN DICKENS



F. H. A. OFFICERS 1957-1958

President ----- BETTYE LOU JOHNSON
 Vice-President ----- NOLA JEAN HARPER
 Secretary ----- NANCY FUQUA
 Treasurer ----- GAIL HIGGINS
 Historian ----- LINDA CREGG

Parliamentarian ----- RUTH BATCHELOR
 Public Relations ----- PATRICIA WILLIAMS
 Sgt. At Arms ----- LEA ETTA ALFORD
 Song Leaders ----- MARY RANEY, MELBA ELLIS
 Pianist ----- MELBA LaRUE

ELEMENTARY

NO I





R. B. Turner
Principal



Eve Lynch



Billy Joe Youngblood



Hamp Atkinson



Lalla K. Scates

Lynn Addison
Ina Alford
Edwardo Azares



Carolyn Banks
Larry Barfield
Mary Bookout



Noble Bryan
Mary Burnett
Buddy Burrow
Bruce Caldwell
Cheryl Case



Donald Chisum
Brenda Corley
Dorothy Cowley
Gary Gregg
Brenda Cummings



Pat Davis
Donald Duffer
Ricky Ferguson
Ronald Fisher
Larry Fowler



Betty Greathouse
Dusty Grimes
Lucy Hallowell
Sherry Hammonds
James Hanley

James Harmon
 Mac Harris
 Doris Hawkins
 Jim Hawkins



Carol Heinrichs
 Linda Hokes
 David Holley
 Helen Hooks



James Howard
 Donald Ingram
 Carl Jackson
 Carolyn Jones
 Judy Jones



Mike Jordan
 James Kennington
 John McCoy
 Kathleen McGee
 Mary McGill

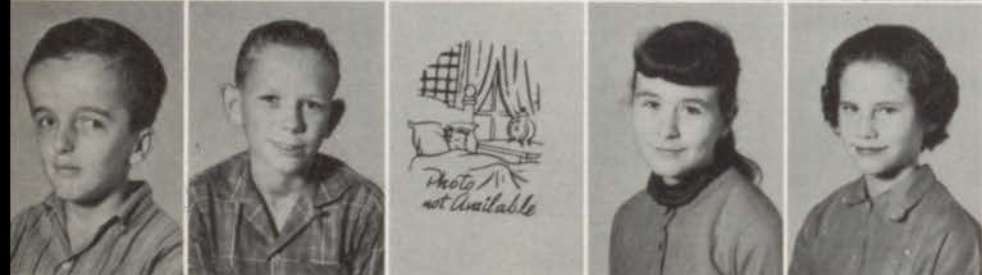

Albert Martindale
 Sammy Megason
 Rosie Mitchell
 Wanda Murphy
 Lenita Patterson



Richard Perez
 Billy Pierce
 Linda Pitts
 Bobby Pulce
 Leslie Shaver



Wanda Shelton
Jesse Sirman
Pat Shelton



Patricia Smallwood
Carroll Smith
Rex Stone
Bill Thom



Tom Tutt
William Tyson
Jerry Whitten
James Wiggins
Jimmy Williams

SEVENTH GRADE

Kenneth Banks
Donna Barfield
Brenda Bookout
Charles Bryan



Billy Burleson
Linda Burnett
Betty Burrows
Johnnie Burrow



Larry Butler
Larry Corley
Laura Corley
Jimmy Curtis



Jerry Cowley
Margaret Daley
Robert Daley



Carol Eitel
Virginia Ellis
Byron Eubanks



Cherry Eubanks
Ronald Graham
Virginia Hackett
Albert Hankins
Dale Hanna



Richard Hardiman
Joe Higginbotham
James Higgins
Teresa Hopkins
Derenda Hubbs



Danny Johnson
Shirley Johnson
Bobbie Sue Jones
Paula Jones
Stephen Kahofer



Sherry Kelley
Ann Key
Howard King
Pat Lane
Kay Longino



Pat Longino
James Lynch
Carolyn McIntyre



Joe Ed Manning
John Martindale
Joe Moore

Steve Murdock
Charles Neal
Joy Nichols
James Patton
Unetta Phillips



Pamela Pitts
Cynthia Pla
Charles Railing
J. H. Rankin
Mary Lee Rich



Martha Shaw
Dan Shelton
Henry Smallwood
Craig Thomas
Richard Thompson



Gerald Turner
Charles Watson
Danny Welch
Ann Whitten
Bill Wynne



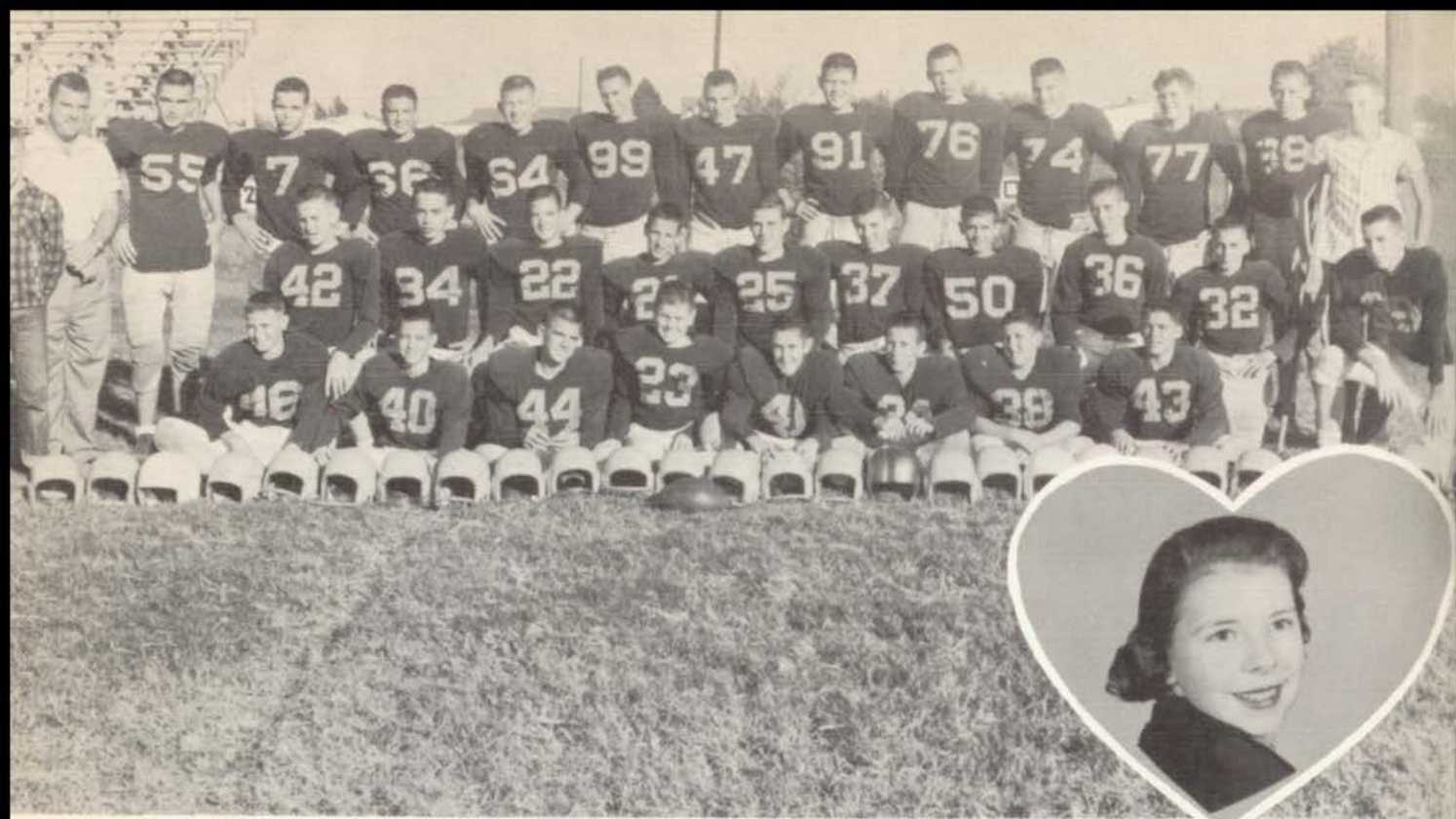

***JUNIOR HIGH
FOOTBALL TEAM***

TINKA HOOKS
Football Sweetheart



***JUNIOR HIGH
BASKETBALL TEAM***

SIXTH GRADE



Mrs. Gladys Corley



Mrs. Bess Watson



Mrs. Dorothy Nell Watts



Linda Acker
Juanita Adcock



Webster Addison
Ada Alford
Donna Anderson



Edward Baldwin
Mary Ruth Beasley
J. T. Bobbitt
Peggy Bratton



Thomas Briggs
Lela Burnett
Melba Burns
Janice Burrow
Bruce Caver

Rita Clark
Earl Clemons
John Crain
Mike Crawford



Ruth Crawford
Stephen Cummings
Betty Sue Daniel
Charles Dillard



Billy Eggenberger
Suella Eitel
Judy Ellis
Ray Ellis
Johnna England



Gary Fear
Lucy Ford
Tanne Jo Glass
Glenda Glover
Johnnie Gortney



Dwight Harmon
Linda Higgins
Silba Hillis
Sherry Hodge
James Hoffman



Rebecca Holt
Billy Hooks
Mike Johnson
Danny Jones
Ruby Jones

absent when
pictures
were taken





Ann Kennington
Hoyt Kestler, Jr.
Kay Kestler
Grady King



Patricia LaMaster
Martha LaRue
Alton Latham
Terry Lewis

Lila Little
Ann Lomax
Ruby McCoy
Jimmy McDonald
Carolyn Manley



Jimmy Martin
Jack Martindale
Linda May
Sharon Mayes
Charlotte Monroe



Wanda Patterson
Charles Patton
Carolyn Perez
Jetty Pla
Lynda Powell



Judy Puckett
Larry Raney
Joyce Reed
Noel Reed
Melba Reynolds



Linda Roach
Annette Robertson
Sheila Robinson
James Runnels



Bonnie Saatkamp
Art Shaddix
Charles Sherman
Sherry Simmons



Peggy Skinner
Margie Smallwood
Linda Stewart
Jane Stone
James Strickland



John Talbot
James Tankersley
Neal Tatum
Joe Dale Telford
Linda Thompson



Lynn Titus
Phyllis Traylor
Ronnie Turner
Pamela Underwood
Eddy Ward



Cheryl Williams
Brenda Willis
Marilyn Wortham
Wyvonne Yates
Jennilou Young

FIFTH GRADE



Mrs. Lyle Mason



Mrs. Oreta Turner



Mrs. Estelle Wynne

Lois Addison
Geneva Allen
Elvira Azares
Bobbie Baldwin



Barbara Banks
Carl Barfield
Margaret Blalock
Jimmy Briggs
Cleeta Brown



Pamela Capps
Barry Caver
Jacky Chisum
Barry Clawson
Donald Cooper



Billie Copeland
 Larry Cowley
 Darrell Dillard
 Kenneth Edwards



Sally Ellis
 Rex Fuqua
 John Gay
 Roy Gilmore



Tommy Graham
 Janet Grissom
 Jimmy Haggard
 Becky Harris



David Hawkins
 Virginia Hillis
 Martha Hilton
 Douglas Hoffman



Douglas Hogue
 Gaylene Holley
 Tommy Humphrey
 Bobby Ingram



Carol Jackson
 Morris Johnson
 Neva Johnson
 Sandra Johnson
 Charles Jones



Cynthia Jones
Linda Jones
Wesley Jordan
Carlton King



Chester King
Linda King
David Lindsey
Rickey Lindsey

Zora Lyle
Jo Helen Lynch
Danny McElwee
Nancy McElwee



Janice McIntyre
Sandra Manning
Terry Martin
Janis Moreland
Linda Murdock



Patsy Murdock
Patsy Neal
Don Oglesby
Bill Parker
Mary Parker



Dianne Pate
Joe Pierce
Nancy Porterfield
Carol Powell
Ronald Railing



Glenda Raney
 Judy Raney
 Peggy Rankin
 Jerry Reed



Paula Reed
 Shirley Reed
 Ted Richardson
 Kenneth Robertson

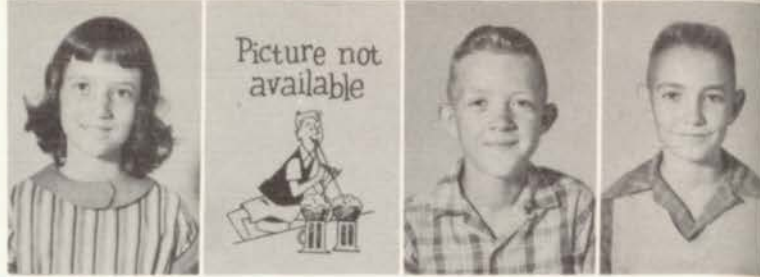

Debra Robbins
 Donald Robinson
 Willie Saatkamp
 Wayne Saunders



Ricky Shelton
 Dianne Skelton
 Nancy Smith
 Linda Snowden



Linda Stanfield
 Lyndel Stripling
 Helen Tankersly
 Chris Thomas
 Paul Thompson



Elva Vick
 Mark Welch
 David Wooten
 Gary Wortham
 Kay Youngblood





Mrs. Bernie McCord



Mrs. Edith Mosely



Mrs. Sue Reed

FOURTH GRADE

Kea Alford
Ronnie Barfield
David Barthel
Cynthia Berry
Bill Betterton



Danny Bookout
Mary Briggs
Charles Burleson
Linda Burns
Martha Burns



Larry Caldwell
Kirk Chandler
Clifford Clark
Barbara Clemons
Bettie Cole



Brenda Cowley
Scott Crain
Rita Cummings
Michael Dykes
Ricky England



Barbara Fisher
 Faith Flournoy
 Joe Ford
 Trevor Forrester
 Jimmy Foster



Jerry Glass
 Glen Hankins
 Jane Harbor
 Ellis Harmon
 Larry Higgins



SENIORS



Jimmy Hilton
 Johnny Hooks
 Eddie Hopkins
 Jerry Hutchinson
 Denise Johnson



Jimmy Johnson
 Andrew Jones
 Gary Joyner
 Kathleen Kelley
 Delia Kemp



Norman Kemp
 Carolyn Kennington
 Mary Kestler
 Matilda Knox
 Betty Langford



Carolyn Lutes
 Bob Martin
 Holly May
 Diane McCoy
 Robert McGee



Jodie Oliver
Kay Parker
Larry Parker
John Patton



Buddy Phillips
Lanny Pinkham
Patricia Pinkham
Ann Prater
Pamela Purtle

Brenda Raney
Brenda Raney
Jerry Runnels
David Russell
Ronnie Russell



Larry Sessums
Gary Shaw
Linda Simmons
Homer Smallwood
Barbara Snowden



Ronnie Steelman
Don Stewart
David Talbot
Paul Thompson
Ronnie Tutt



Jerry Watson
Louann Watts
Joe White
Mike Williams
Danny Wilson



ELEMENTARY

NO II





THIRD GRADE

Mrs. Bessie Graham
Principal

Kenneth Barthel



Tommy Brown, Jr.
Leonard Carter
Linda Corley
Sandra Davis
Janice Garrett



Nancy Gilmore
Portia Goodman
David Hanna
Jacqueline Holt
Michael Hunt



Linda Lynch
Marsha McElwee
Jean Moore
Leslie Pasley
Dolores Perez



Donald Robertson
Jack Telford
Sue A. Wall
Mark Warthan
Myra York





Mrs. Mary L. Mitchell

Fletcher Baily
Eileen Barbey



Tilman Birdwell
Debra Browning

Homer Burns
Robert Chatigny
Glenda Cockrell
Jonnie Cole
Tressie Copeland



Billie Ellis
Barbara Eubank
Margaret Glover
Sharon Johnson
Judy Jones



Jane Jones
Gregory Kahofer
Alvin Landers
Joe Earl Lewis
Janie May



Carolyn McClaran
Larry McClaran
Gerald McDonald
Horace Murdock
Linda Oglesby





Buell Powell
Brenda Rich
Douglas Stanfield



Johnny Thom
Laura Wagner
Charlene Yates



Mrs. Jane Ann Gillis

Kay Braley
Michael Butler



Peggy Bryan
Margaret Burnett



Jackie Cowley
Jimmy Gholston
Connie Gist
Charlotte Hoppers
Michael Johnson



Debra Jones
Thomas King
James Letcher
Timothy Lutes
Maria Mitchell





Richard Oglesby
Linda Page
Wilma Paschen
Judy Phipps
Albert Pierce



Sammy Raney
Barbara Reed
Charlotte Russell
Larry Starnes
Melvin Stewart



Molly Stinson
Brent Thompson
William Wagner
Robert Wedgeworth
Daphene Yates



Linda Yates

SECOND GRADE

IN MEMORY OF RUBY KAY RANKIN



Ruby Kay Rankin



Mrs. L. P. Cregg

Rebecca Azares
Joseph Bolger



Rodger Brown
Martha Briggs
Jean Davis



Randall Derrick
Linda Edwards
Michel Gartney
Virginia Hardemon
Steve Hawkins

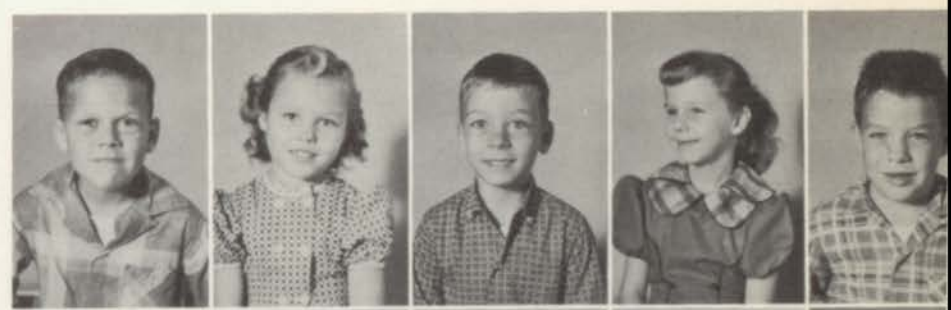

Kenneth Hilton
Robbie Hutchinson
Paula Ann Lindsey
Glenda Lyle
Martha Mahone



Joye May
Betty McElwee
Paul Porter
Danny Rackley
Lonnie Raney



Dora Kay Raney
Thomas Russell
Peggy Saatkamp
Melvin Woodson
Gary Youngblood





Mrs. Mildred Bonham

Danny Anderson
Michael Amason



Mont Barling
Carolyn Burnett
LaHonda Ellis



Doyle Fowler
Irvin Haggard
Diane Hardemon
Rickey Johnson
Kandy Kelley



Lonnie Kelley
Peggy Lameson
Calvin Lyle
Jane Morris
Billy Pasley



Harold Powell
Randy Richards
Gail Shaw
Judy Shelton
Jimmy Skinner



Judy Tidwell
Brenda Tutt
Gary Whitten
Patricia Wilkerson
Gary Wooten





Mrs. Edd Hughes

Debbie Atchley
Erving Briggs



Deborah Clark
Sandra Coleman



Kathy Cooper
Michaelyn Hawkins
Ray Hilton
Linda Hodge
Sheila Jarrett



Larry Johnson
Patricia Johnson
David Jones
Ann Jordan
Mark McGee



Earl Marshall
Travis Page
J. C. Pate
Ricky Runnels
Charles Smallwood



James Stewart
Roger Stinson
Joyce Sessums
Charles Wade
Alfred Williamson





Mrs. Lucille Breed

Oma Alford
William Burnett



Stanley Cowley
Lindsay Crain
Don Duncan



Mark Ellis
Cynthia Gilmore
June Halbrook



Julia Harbor
David Harkins
Janice Hoppers
Harry Johnson
Gary Jones



Curtis Kahofer
Mark Manning
Penny Parker
John Porterfield
Kathy Powell



Cathy Raney
Diana Raney
Sulanne Robinson
Mark Rowe
Caroline Savell



Rachel Smallwood
Gayle Tyson
Jimmy Walker
Linda Yarberry
Ronnie Yates





Mrs. Lou Eva Douglass

Jimmy Armon
Bruce Birdwell



Magdalene Briggs
Randy Butler
Ronnie Clapp



Evelyn Copeland
Debbie Davis
John Edwards
Jeanne Fear
Johnny Ford



Mike Green
Roger Harmon
Sherrí Holley
Tommy Hunt
Billy Jackson



Geneva Landers
Ricky Mayes
Priscilla McCoy
Ruth Monroe
Edward Perkins



Arthur Smallwood
John Snowden
Bettie Stanfield
John Tatum
Buford York





Mrs. Mary Lee Braswell

Ricky Betterton
Mack Bolger



Connie Bronson
Evelyn Briggs
Judy Burkhalter



Mike Chisum
Joy Coleman
Sharon Cummings
Mike Doss
Pat Ford



Judy Gay
Phyllis Gortney
Barry Lee Jones
Bill Kestler
Thomas McGee



Wilma Neal
Joyce Paschens
Mike Perez
Rhonda Rachel
Debra Sessums



Danny Sherman
Donnie Starnes
Kathryn Tidwell
Gail Thompson
Stacey Walker





HIGH SCHOOL CAFETERIA WORKERS



D. C. TAYLOR
Custodian





//////
ADVERTISERS

To the progressive firms, friends, and
loyal supporters of our school, we offer
thanks and appreciation for
their contribution.

ADVERTISERS



YOUR  BANK
YOUR *NEED*
FRIEND IN

FIRST NATIONAL BANK

New Boston

Dial 2231



ACKER'S CITY PHARMACY

"EVERYTHING A GOOD STORE HAS"
Dial 2526



KAY POWELL CHEVROLET

New Boston, Texas



5¢ Crawfords \$1 Variety Store

HOME OF BETTER VALUES

New Boston

Hugh Smith's Service Station & Garage



Day 4011

Phone

Night 3801

M & L Quality Cleaners

Phone 2041

New Boston, Texas

J. L. Forrester

Market & Food Lockers

"Bank Your Food Here!"



BROOKS'
STYLE SHOP

MYRTLE C. BROOKS,
Phone 4416
101 North Front
New Boston



DEE MURDOCK, Agent
New Boston, Texas

**Fezell
Insurance
Agency**

Dial 2136 New Boston

Compliments
of
**Ora Turney,
District Clerk**

BOWIE COUNTY
Boston, Texas

**Theo Graham
Service Station**

TIRES



BATTERIES

WASH

GREASE



**Taylor's
Gift
and
Dress
Shop**

**New Boston
Beauty Shop**

"We Serve to Serve Again"

Phone 2721

Mable Barfield

Youngs

MAGNOLIA
SERVICE
STATION



Claude R. Young, Jr.

WOOD MOTOR CO.



Owner

B. A. Crain

Salesmen

Frank Cox

D. A. Lawrence

Mary Jones Shop

Mrs. C. W. Jones
Owner

New Boston

Ph. 4746

New Boston Trading Post

WE BUY SELL & TRADE

Used Furniture & Appliances

New Boston

Ph. 6841

Compliments
of

Wortham's Food Store & Market

Free Delivery

Ph. 2466

New Boston

Compliments
of

W. W. Brewer Grocery & Market

Sav-More Green Stamps

309 Hoskins

New Boston



Nichol's Drive In

Best Food in Town

Open 6-11:30

New Boston

B. T. Homes Company

Talbot Lumber Company

Building Materials Lumber

New Boston

Ph. 6871



Gholston Cleaners

Cleaning - Pressing

Night Deposit

Dial 2321

New Boston

Coleman Service Station



Tires - Batteries

Mufflers - Tailpipes

Gasoline - Oil - Parts

607 E. Front St.

New Boston

J & R SKATING RINK



Supervised
ROLLER SKATING

It's a swell sport and a healthful activity for the kids...and grown ups too! All sessions are supervised.

Compliments
of

**W. T. Birdwell -
W. R. Birdwell
Lumber**

Boston, Texas

**New Boston Mattress
& Upholstering**

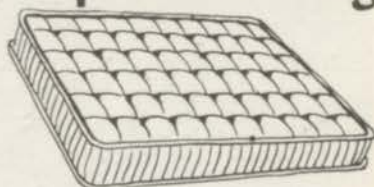

Mattresses Renovated-Manufactured
Rebuilt Pick-up & Delivery
Neal Jones Phone 3151

Compliments
of

**W. W. Brewer
Grocery & Market**

Sav-More Green Stamps

309 Hoskins

New Boston

Compliments
of

**Maxine's
Beauty Shop**

Owner

Maxine Johnson

Ph. 2201

CONGRATULATIONS SENIORS

FROM

IDEAL BAKING COMPANY

The Bakers of Bunny Bread



NEW BOSTON MOTORS

DeSoto
Freeman Cross

Phone 2656

Plymouth
Houston Lomax

The Bowie County News

Largest Paid Circulation
\$2.00 per year

OFFICE SUPPLIES & STATIONERS

"Oldest Publication in Bowie
County Since 1882"
Ph. 2141

GET MORE OUT OF LIFE

GO TO THE MOVIES

Wakea Theater

Mickey & Penny Harris



Mack's Barber Shop

King & Green Furniture Store

"Everything For
The Home"

New Boston

Mac Sandwich Shop

Headquarters for Masterpiece
School Supplies

122 South Street

New Boston Cleaners

Cleaning-Pressing

Tom Hardy
Proprietor

Dial 5616

New Boston

Yates and Lynch Garage

103 W. South Front

New Boston

Ph. 2441

Marie's Beauty & Gift Shop

Crystal Cosmetics
China Pottery

Other Gifts

Ph. 5571
New Boston





Wever Lanier Insurance

SAFETY - SECURITY - SERVICE

Phone 5226
New Boston, Texas

D. & M. Supply

HARDWARE & BUILDING
SUPPLIES

Dial 5026

Dial 4601

New Boston

Dekalb



GULF OIL PRODUCTS



DOYLE CORLEY - Distributor



GULF TIRES, BATTERIES, AND ACCESSORIES



McCOY'S PHARMACY

YOUR REXALL STORE

"Center Of Things Downtown"

In New Boston

Cox Grocery

Come In
And
Shop

Ph. 5421

New Boston

Jean's Flowers

"Our Flowers say it better"

Phone 5506 Box 547

New Boston, Texas

Delivery Service

Harrelson's

Hat Shop

Ladies' Ready-To-Wear

Berlene's Beauty Shop

Revlon Cosmetics

Ph. 6331

Berlene Lynch

Ruby Phillips

Remember!

Miniature Golf Is Your
Best Entertainment

**Shady Oaks
Miniature Golf
Course**

Martha Laney

Jodie Laney

**Bessie's
Cafe**



Bessie Daniels

Homemade Pies & Fine Foods

AT
YOUR
SERVICE



**Purtles
Texaco
Service**

**Western Auto
Associate Store**



Home Owned and Operated by
G. B. Jordan

**The
Big Store**

Outfitters
For The
Whole Family

New Boston

Ph. 4021

**Seven-Eleven
Oak Farms**

Owned and Operated by

J. D. McClaran

Compliments

of

**S. H. Kress
& Co.**

Texarkana, Texas

Collins & Williams

"Fine Apparel For Men And Boys"

104 East Broad Street

Texarkana



A. L. Kestler Gulf Service

Elm Street & Hwy. 82

New Boston, Texas Phone: 3736

Shelby's Your Friendly Store

Dry Goods

And

Shoes



Shutes Piggly Wiggly

New Boston's Largest & Finest

Supermarket

We Give S & H Green Stamps

Double Stamps Every Wednesday



Rackley Flower Shop

Cut Flowers-Designs-Pot Plants

219 Highway St.

Ph. 5041

New Boston, Texas

City Hardware & Appliance Co.



Parker & Howell

Barfield & Simpson

Texaco Station

Courteous Service

New Boston



C & B Cafe

Mrs. Charles White

Owner

Warren's Variety Store



Compliments
of
ANNUAL STAFF

The Annual Staff Wishes To
Thank JACKIE LANEY For The
Pictures In The Ad Section

Barfield & Telford

Complete Butane Service

And

Home Furnishings



M & R Food Store

Fresh Vegetables - Choice Meats
Frozen Foods

Free Delivery at 10:00 A. M.

Foods From The M & R Food Store Will
Make Those Lions Roar

Ph. 2636

Hammonds Paint Contractor

"For Your Painting Needs"

Winfred Hammonds

Dial 6776

New Boston



FRIGIDAIRE APPLIANCES

"We Service What We Sell."

Home Appliance Co.

Phone 5826

New Boston

Crow Laundry

SANITONE DRY CLEANING

1108 Hazel St.

Dial 3-4161

Texarkana, Texas



COMPLIMENTS

OF

Texarkana

Scenic Co.

Cities Service

**D. & F.
Cities Service**

Elton C. Duffer, Owner
2001 New Boston Road
Texarkana, U. S. A.

**Smith
Tire Co.**

Texarkana, Texas

**Two State
Hobby Shop**

7th At Elm
Texarkana, Texas

Compliments
of

Stanhope's

Art Supplies, Hobby Crafts,
Pictures And Frames
1420 State Line Texarkana, Texas

**Allen
Fabric Center**

325 East Broad Street
Texarkana, U. S. A.
Phone 2-7321

Compliments
of

**Dillard's Millinery
Department**

LINCOLN MERCURY

Ozan Motor Co.

ENGLISH FORD DEALER
Sales & Service

1324 Texas Ave. Ph. 3-5135

Texarkana

**Ragland
Office Equipment
Company**

Dial 3-6235

Texarkana

IT PAYS TO BUY GOOD SHOES

AT

Texarkana's Leading Family Shoe Store

H.H. Watson's
GOOD SHOES

Famous Brand Shoes



FACTORY CANCELLATIONS & SAMPLES

Save 30-60% on All Nationally Advertised Brands

210 E. Broad

Texarkana

Ph. 2-7314

Compliments
of

A Friend

McCoy's

Texarkana

Compliments

of

A Friend

**4 States Grocer
Company**

Wholesale Groceries-Dry Goods

Texarkana

U. S. A.

Arkansas

Louisiana

Oklahoma

Texas

W. S. DICKEY

CLAY MFG. CO.

Vitrified Salt-Glazed Clay Sewer Pipe

Not Affected by Sewer Gas

Texarkana, Texas-Arkansas

Compliments



Texarkana, U. S. A.

Texarkana

Armature

Works

Mathes Air Conditioners-Attic Fans

Generator and Starter Repair

Motor Rewinding

Coca-Cola



**Texarkana Coca-Cola
Bottling Company**

Wommack's

MEN'S AND BOYS' WEAR

Texarkana, U. S. A.

BEST WISHES

FROM

J. J. Newberry Co.



Your Modern Music Store

206 E. Broad

Dial 2-5111

WELCOME

TO

**Simmons
Drug Co.**

Texarkana

Compliments
of
**East
Funeral Home**

South Sixth and Olive Streets

Texarkana, Texas

BUHRMAN-PHARR HARDWARE CO.



200,000 FT. FLOOR SPACE

WHOLESALE
212 To 222 Laurel St.

Texarkana, Arkansas

John C. Roberts Shoes Grace Walker

**Massey's
Shoes**

RED GOOSE SHOES

Owner

John V. Massey

323 E. Broad

Ph. 2-9141

Texarkana, U. S. A.

Compliments
of

**Southwestern
Institute**

Texarkana



Borden's

Milk and Ice Cream



123 East Broad

Dial 2-9551

Singer Sewing Machine Company

211 West Broad Street

Ph. 3-6156

Texarkana

Ueckert's Jewelers

Diamonds And Watches

220 Pine Street

Phone 3-7272

Texarkana, Texas

Compliments
of

Couch's

6th & Main Texarkana

Ruben's

Man's Shop

203 West Broad Texarkana



115 W. Broad

Texarkana, Texas

Timberlake Hardware Co.

Dial 3-8551
32-5841

306 - 8 Main St. Texarkana, Texas

Hardware, Gifts, Cafe Supplies
House Furnishing and Toys



LOOK 
**INTO YOUR
FUTURE!**
the
**BEAUTY
Profession**
**Can Use
"YOU"**

DUKE'S BEAUTY SCHOOL

220 Olive - Phone 23-3521
Texarkana, Arkansas

OFFERS YOU BEAUTY CULTURE TRAINING AND A CAREER FILLED WITH ACTIVITY,
EXCITEMENT, PLUS A LIFETIME OF FINANCIAL SECURITY.



with the famous Al Tate Motion Pictures.

CALL NOW TO ENROLL



Ritchie Grocer Company

Distributor
Of
Market Basket Fruits And Vegetables

Texarkana, U. S. A.

Compliments

**Rehkopf
Mattress Company**

207 West Street

Texarkana, Texas

Compliments
of

**Dr. Pepper
Seven-Up
Bottling Co.**

Texarkana, Texas



Compliments
of

**Texarkana
Funeral Home Inc.**

602 Main

Texarkana, U. S. A.

Raney's Flowers

817 West 7th

Texarkana, Texas

Dial 32-6991

Mrs. Eva Lynch, Representative

New Boston - Dial 5331



Jewelers

113 West Broad

Ph. 3-781

Compliments
of

**Riley's
Sporting Goods Co.**

Texarkana, U. S. A.

**STATE LINE
DISCOUNT HOUSE**

WHOLESALE AND BELOW

Nationally Advertised Merchandise

FURNITURE AND APPLIANCES

Phone 22-3081

1502 State Line

Texarkana, U. S. A.

**Acme
Auto Parts**

For All Your Car Needs

3614 N. B. Road

Texarkana

Compliments
of

The Criterion

117 East Broad

Texarkana, Texas

Compliments
of

Joe Ramsey - Jay

Tom Holley

Representing

L. G. BALFOUR CO.

Your Official
Jewelers And Stationers

Let

REDDY KILOWATT

BRING YOU

YEAR ROUND COMFORT

You Just Can't Beat

ELECTRIC

SERVICE

**Southwestern Electric
Power Company**

Compliments
of

**MIDWEST DAIRY PRODUCTS
AND
FORTUNES FAMOUS ICE CREAM**

TEXARKANA

1516 Texas

Phone 32-3761

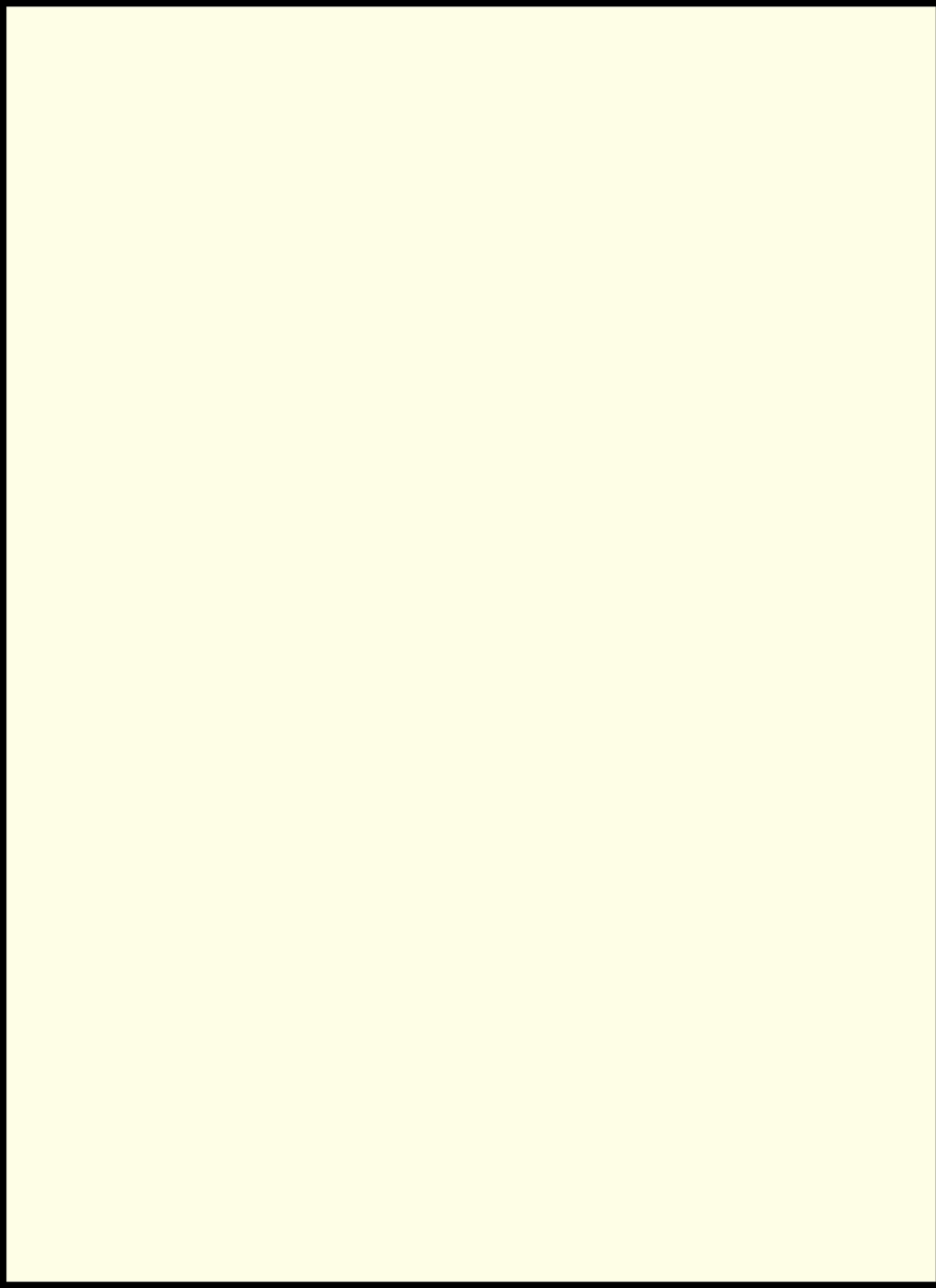

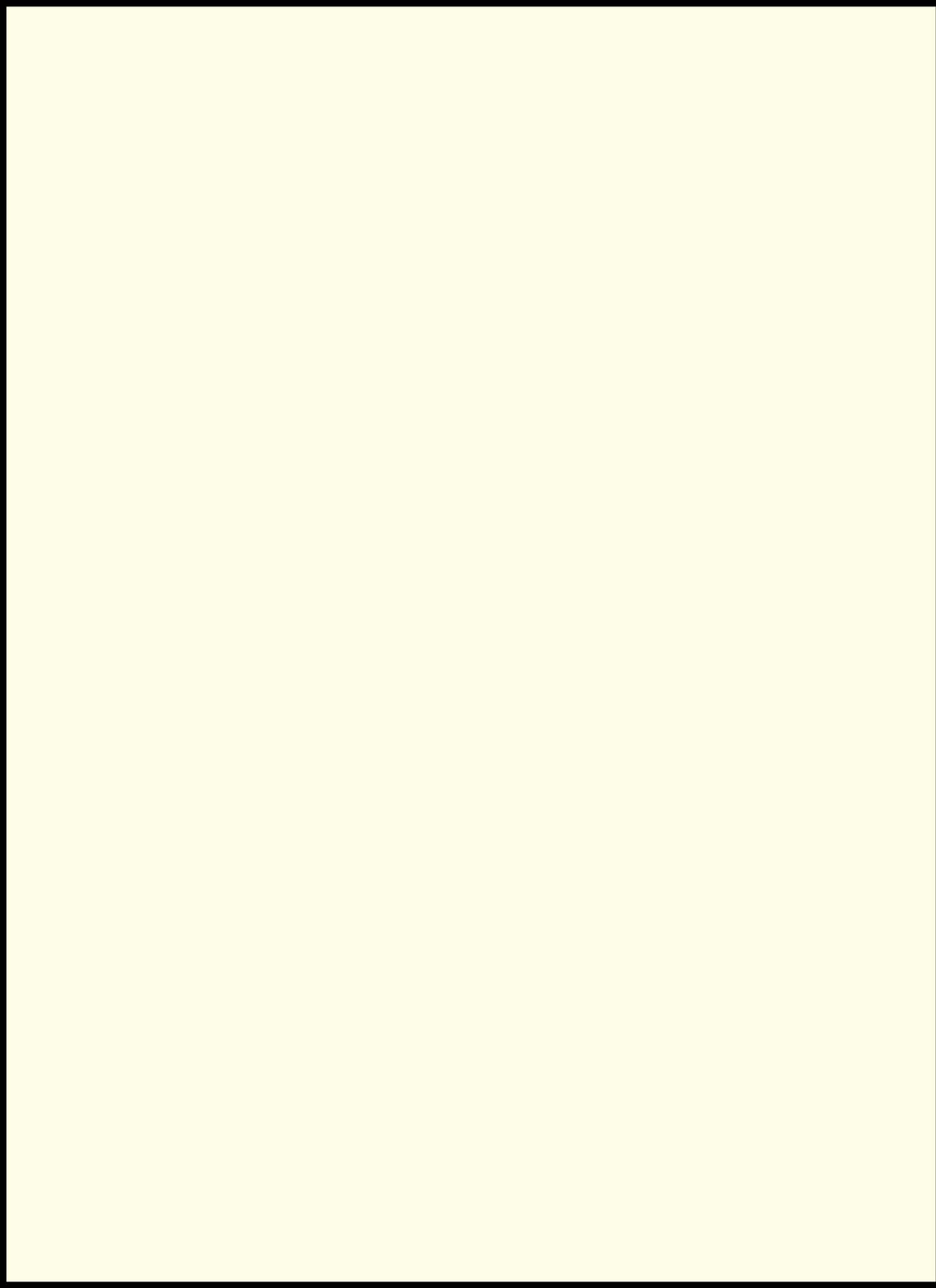

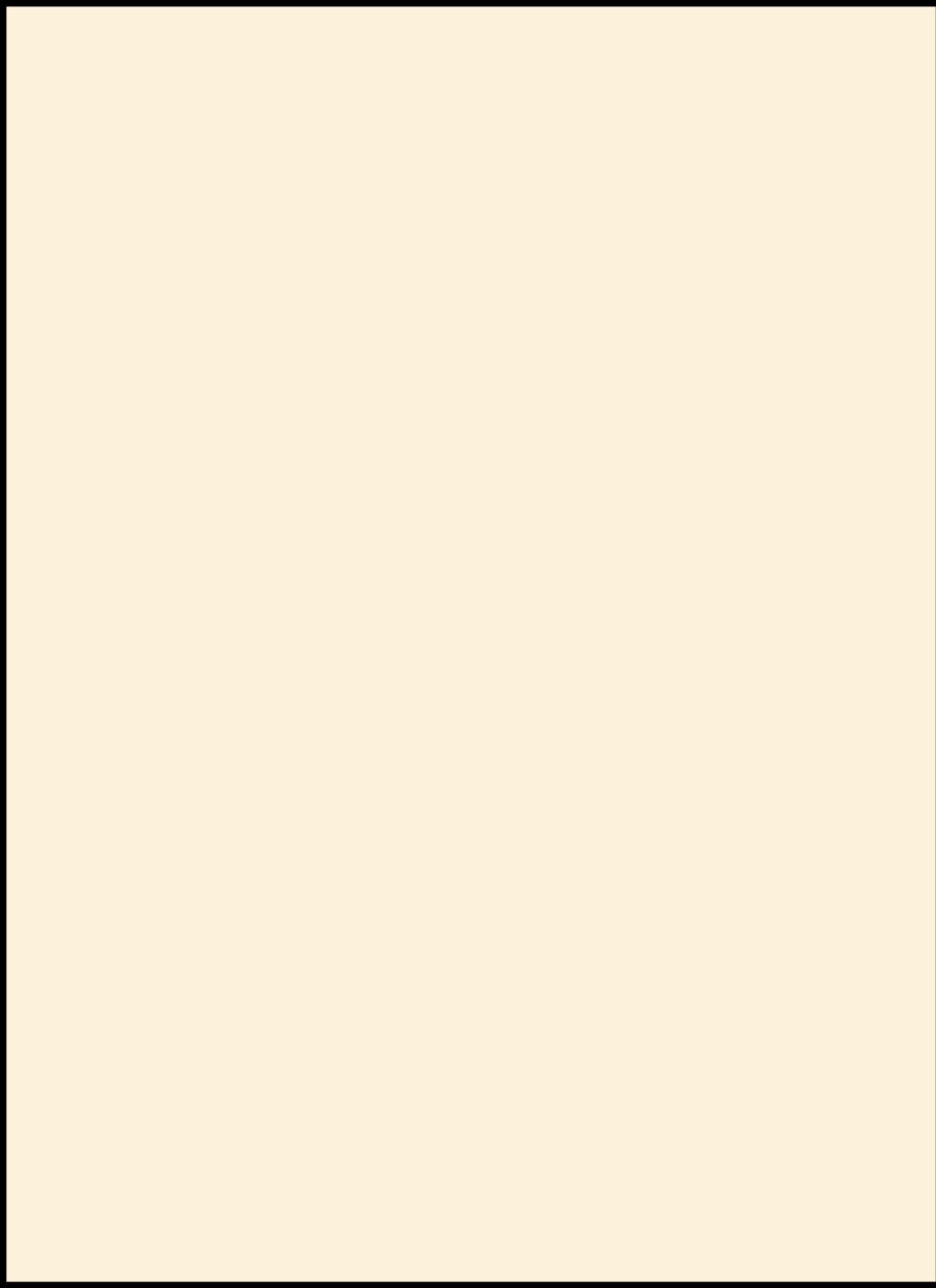

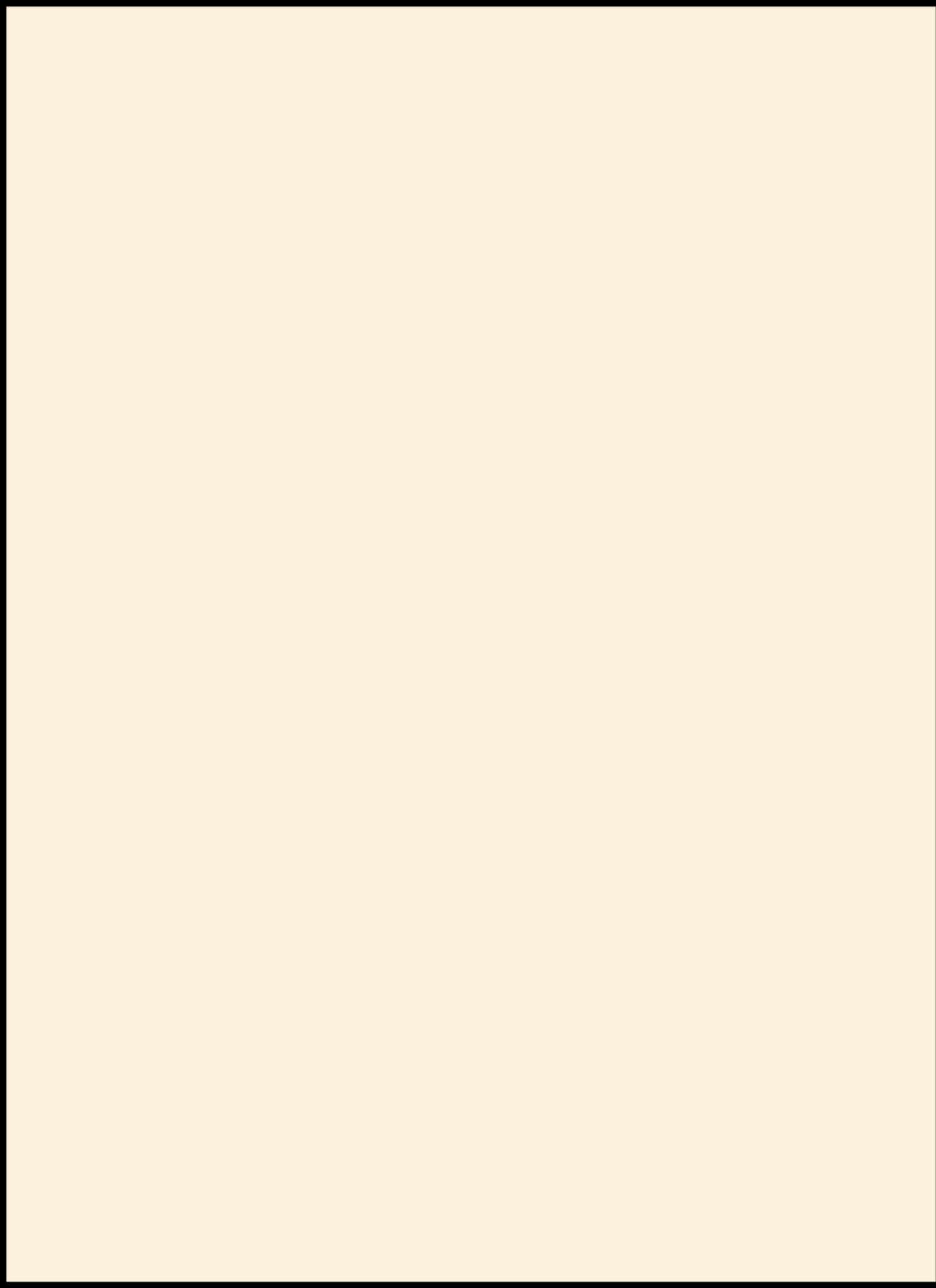

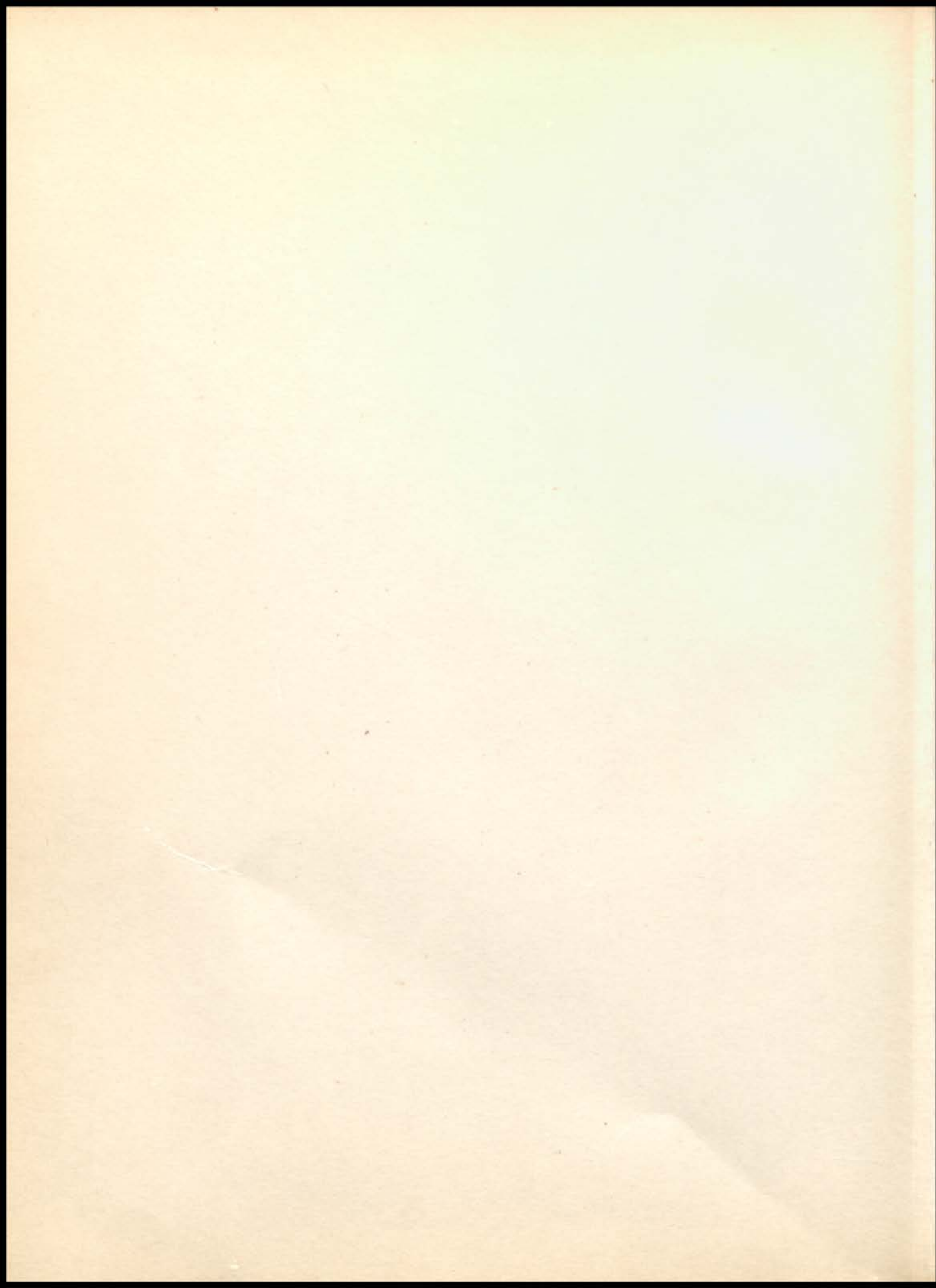

The first part of the document discusses the importance of maintaining accurate records of all transactions. It emphasizes that every entry, no matter how small, should be recorded to ensure the integrity of the financial statements. This includes not only sales and purchases but also expenses, income, and transfers between accounts.

Next, the document outlines the process of reconciling bank statements with the company's records. This involves comparing the bank's record of transactions with the company's ledger to identify any discrepancies. Common reasons for discrepancies include timing differences, such as deposits in transit or outstanding checks, and errors in recording or omission of transactions.

The document then provides a detailed explanation of the accounting cycle, which consists of eight steps: 1) identifying and recording transactions, 2) journalizing, 3) posting to the ledger, 4) determining account balances, 5) preparing a trial balance, 6) adjusting entries, 7) preparing financial statements, and 8) closing the books. Each step is described in detail, including the necessary journal entries and ledger postings.

Finally, the document discusses the preparation of financial statements, including the balance sheet, income statement, and statement of cash flows. It explains how these statements are derived from the adjusted ledger accounts and provides examples of how to format and present the information. The document also touches upon the importance of internal controls and the role of the auditor in verifying the accuracy of the financial statements.

