

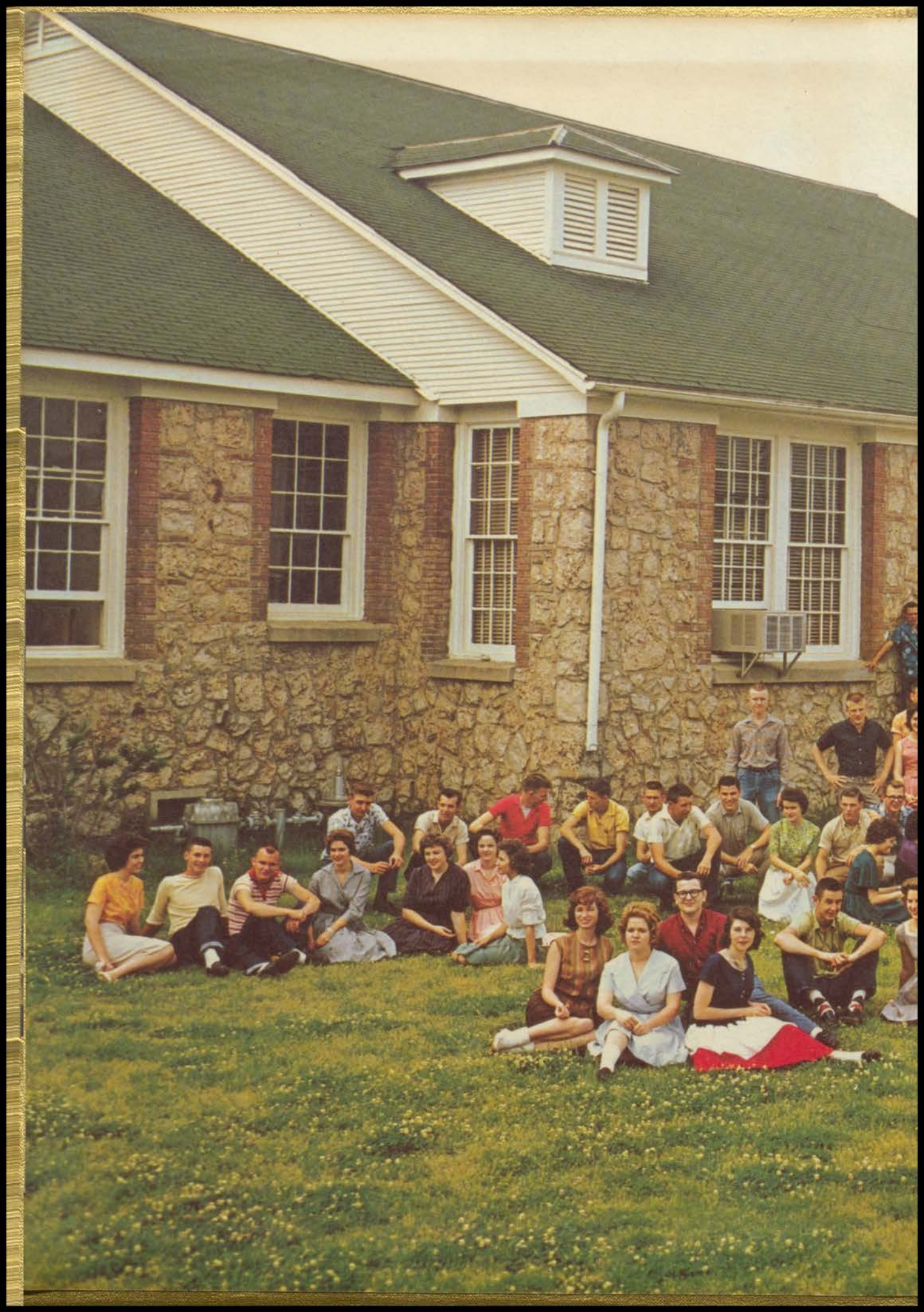

**THE**

**PINE CONE**

**1963**





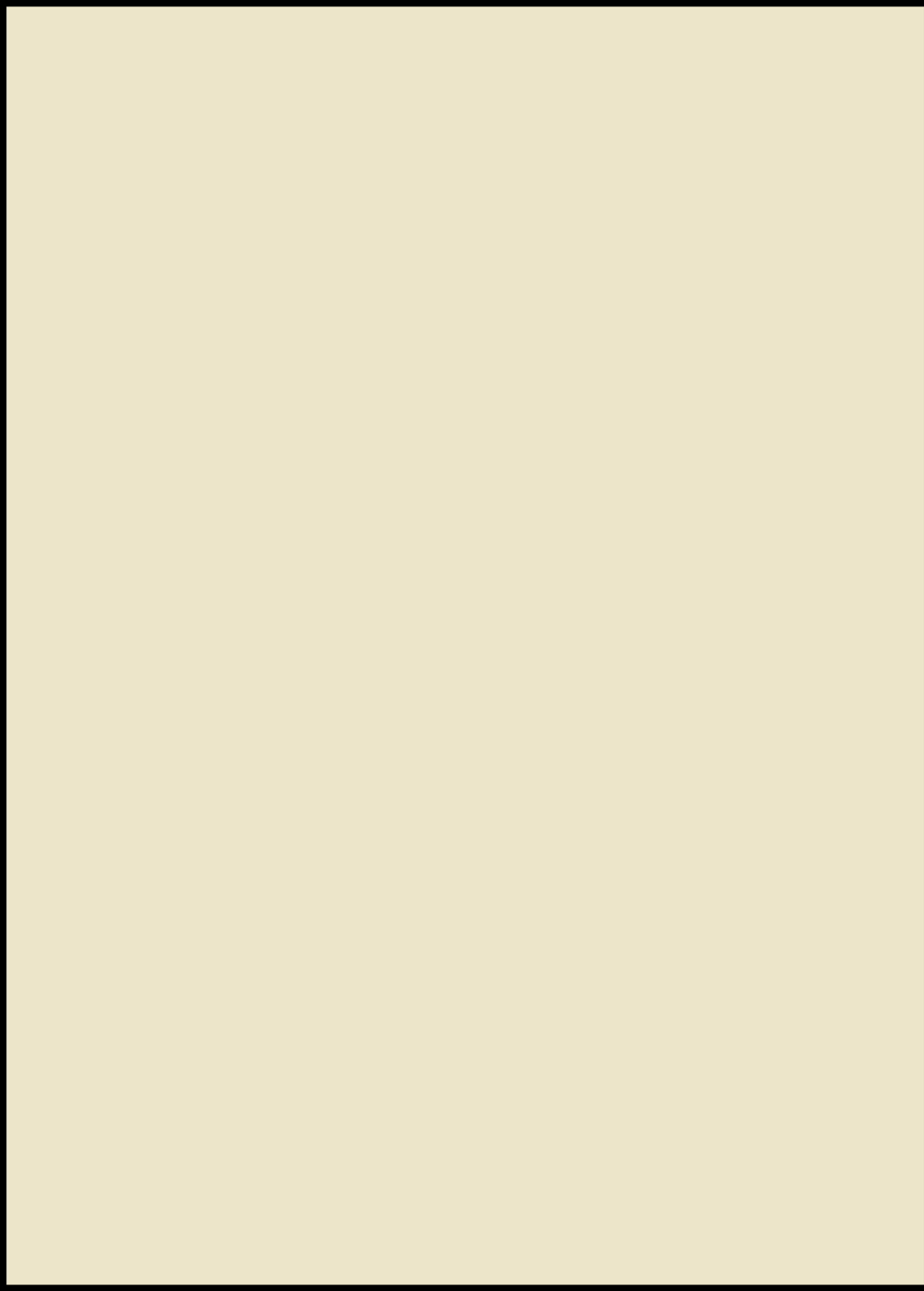



*THE  
PINE CONE  
1962-63*

NEW BOSTON HIGH SCHOOL  
NEW BOSTON, TEXAS



## *FOREWORD*

We, the Annual Staff, are proud to present to you our 1963 PINE CONE. This book has caught glimpses here and there, so that in years to come the activities of this school year at New Boston High will not be dimmed and will not fade from memory.

In later years, while turning these pages, if you should recall the many smiles, sorrows, and dreams of '63, we shall be content, knowing that we have done the thing we were called upon to do.

PINE CONE STAFF

Gary Cregg - Editor

Wanda Williams - Co-Editor

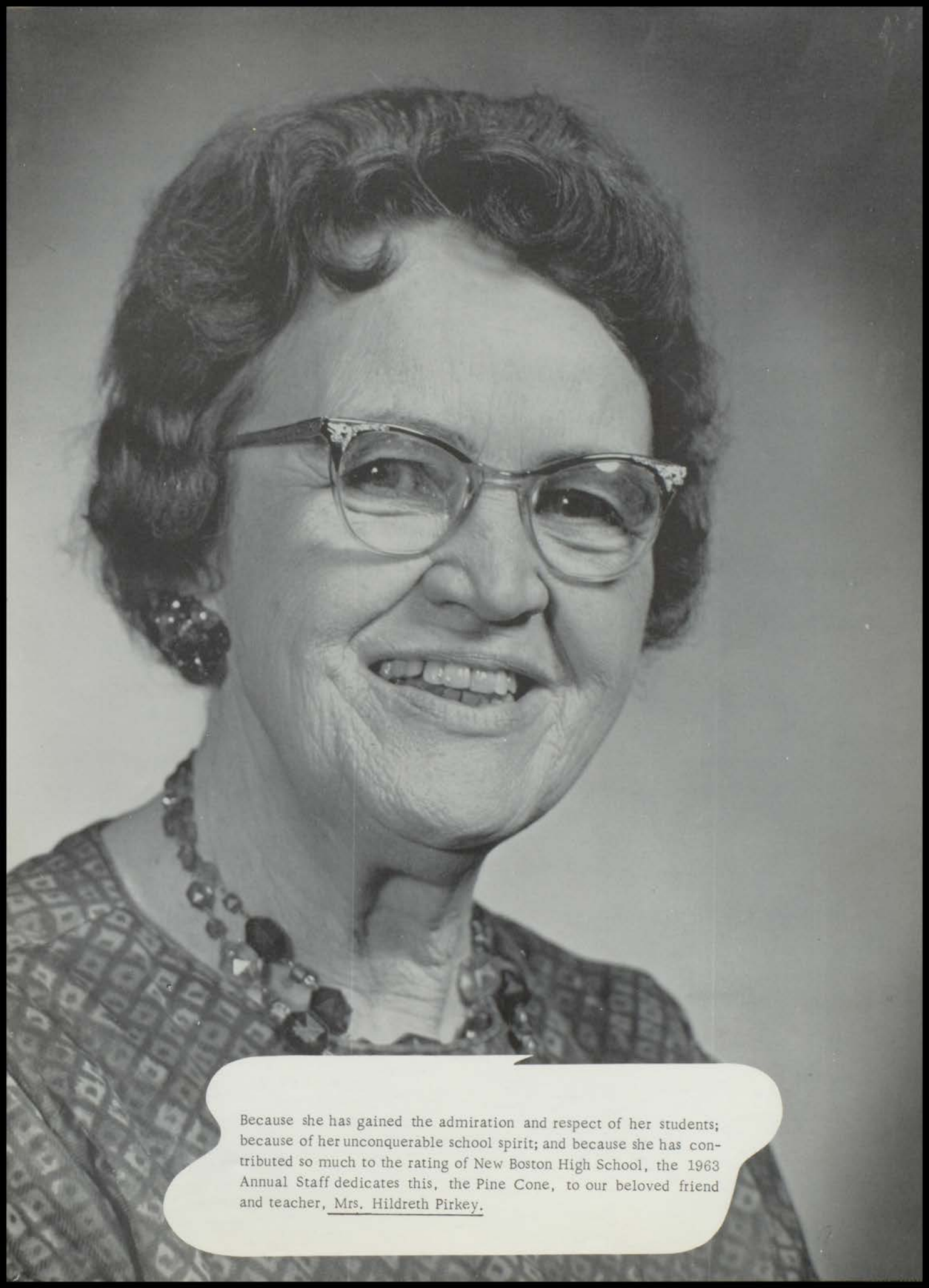

Because she has gained the admiration and respect of her students; because of her unconquerable school spirit; and because she has contributed so much to the rating of New Boston High School, the 1963 Annual Staff dedicates this, the Pine Cone, to our beloved friend and teacher, Mrs. Hildreth Pirkey.



- Handsome??



"We now have 49% fewer cavities!"



Summit Conference?



Gift? For me???



Cheers!!!



What is in the cups?

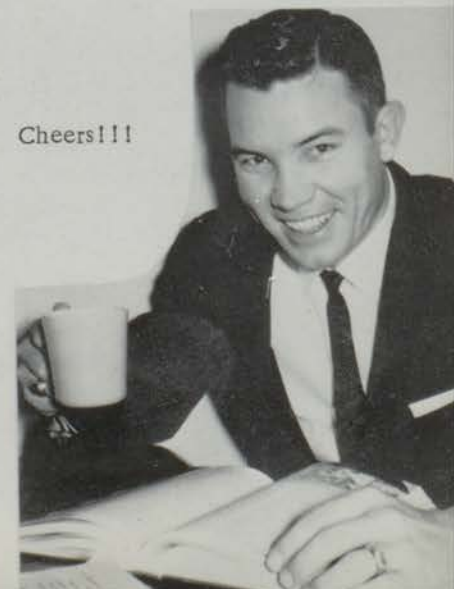



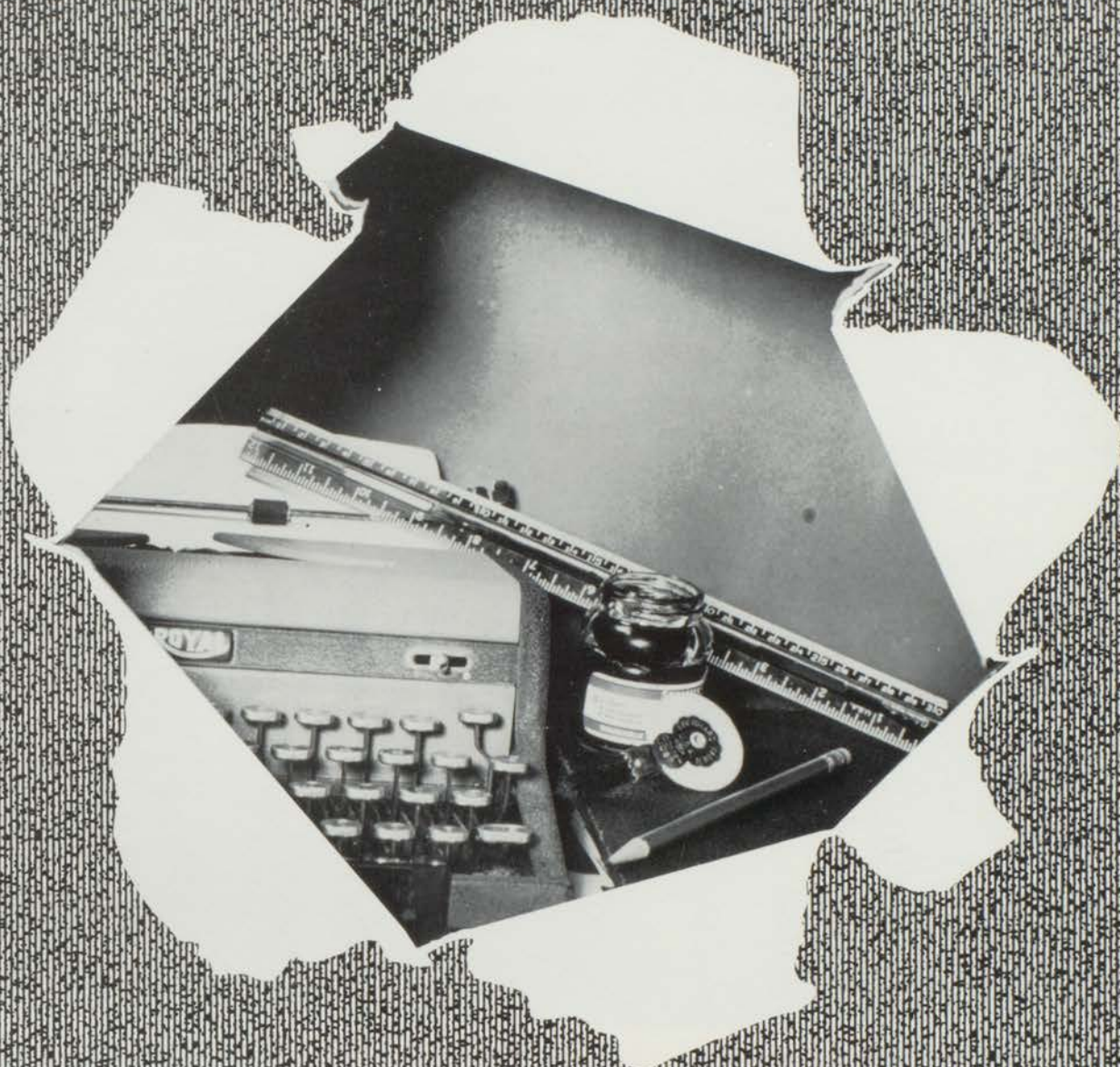

# Administration

JAMES T. WHEELER  
Vice-President



LINDY RANEY  
Secretary



PAT JONES  
President

SHELBY GIST



*BOARD*

*OF*

*EDUCATION*

KAY POWELL



LENOY PARKER



WELDON McCORD



JEFF ADDISON





SENIORS: 1962-63

Your graduation from New Boston High School is an important step in your preparation for living a full and useful life, but it should not be the final step in your educational program.

Anyone who stops learning is old, whether this happens at eighteen or at eighty. Anyone who keeps on learning not only remains young but becomes constantly more valuable, regardless of physical capacity.

It is my sincerest wish that the education you have received in this school may have been of such a nature that it will fulfill your future plans.

You have represented this school well, and my desire is that you continue this fine spirit throughout life.

*Wildon McCord*

SUPERINTENDENT OF SCHOOLS



HUBERT E. SIMPSON  
Principal

You have reached another plateau in your learning process, but do not be content with your success. Turn your eyes to higher ground. The height you reach will not come suddenly, but it will last. You have represented this school well, and I am happy to send you forth as its product.



DORIS BROWN  
Secretary



J. P. VINSON  
Guidance Counselor



LAVINIA ATCHLEY  
 B. S. Degree  
 History - Commercial



HAMP ATKINSON  
 B. S. Degree  
 History - Mechanical Drawing



DONALD BARFIELD  
 B. S. - M. Ed. Degrees  
 Physics - Math



THALIA CROSSLEY  
 B. A. - M. A. Degrees  
 Mathematics



JAMES FLOURNOY  
 B. A. Degree  
 Biology



SUE FLOURNOY  
 B. A. Degree  
 Homemaking

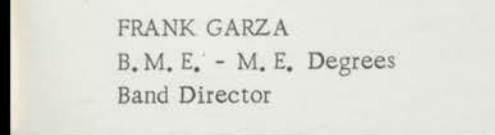

FRANK GARZA  
 B. M. E. - M. E. Degrees  
 Band Director

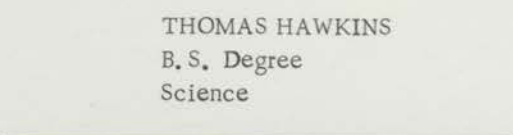

THOMAS HAWKINS  
 B. S. Degree  
 Science

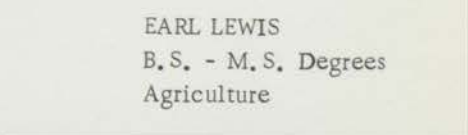

EARL LEWIS  
 B. S. - M. S. Degrees  
 Agriculture





MARY JO LEWIS  
B. S. - M. S. Degrees  
Homemaking



NAN LONGINO  
B. A. - M. S. Degrees  
Librarian - English



SYBIL LUTZ  
B. A. - M. A. Degrees  
History - Spanish



HILDRETH PIRKEY  
B. A. - M. A. Degrees  
English



RICHARD RITTMAN  
B. S. Degree  
Coach - Civics

HAZEL SHADDIX  
B. S. Degree  
Business

ALBERT SUTTON  
B. S. - M. S. Degrees  
Coach - Texas History

VELMA VINSON  
B. S. - M. S. Degrees  
English

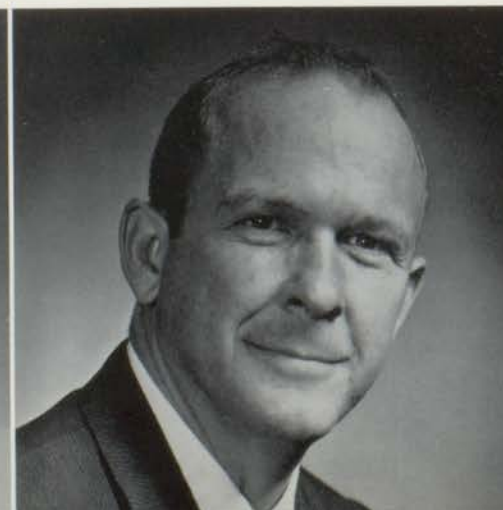

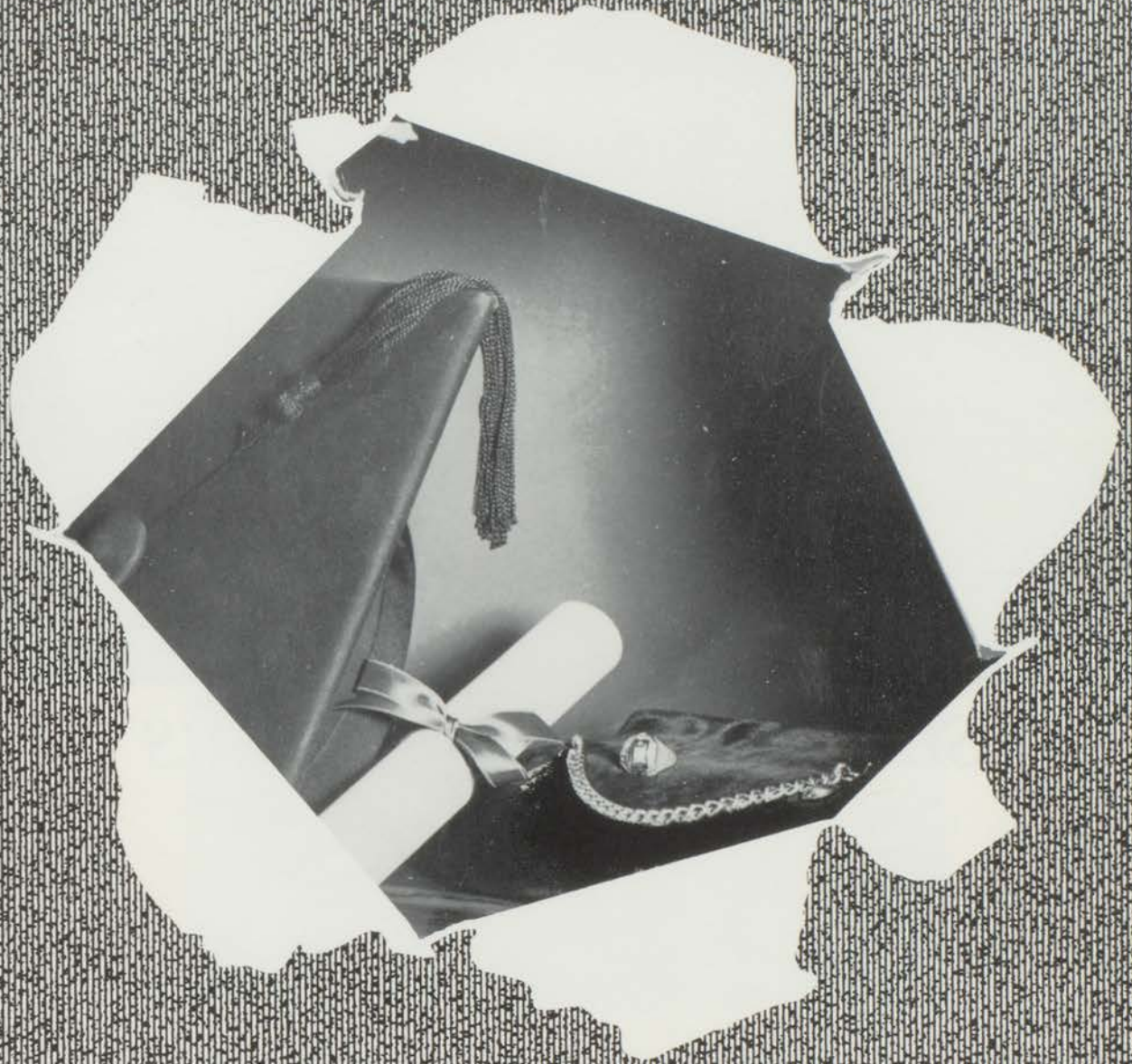

Seniors



## *SENIOR CLASS OFFICERS*

President - - - - - GARY CREGG

Vice-President - - - - - MICHAEL JORDAN

Secretary - - - - - WANDA SHELTON

Treasurer - - - - - GEORGE GRIMES

Historian - - - - - CAROLYN BANKS

Reporter - - - - - DOROTHY COWLEY

OUR FRESHMAN YEAR WE WERE TOO FRIGHTENED TO THINK ABOUT MUCH OF ANY-  
THING. WHEN WE WERE SOPHOMORES, WE GAINED CONFIDENCE, AND AS JUNIORS, WE  
THOUGHT WE KNEW EVERYTHING. NOW AFTER FOUR LONG YEARS, WE ARE FINALLY GRAD-  
UATING!





LYNN ADDISON  
Tennis, Band, Majorette, FHA Officer, Dis.  
TALA Vice-President, Girls' State, District  
TALA President, Annual Staff, Roar Staff,  
Miss NBHS



INA ALFORD  
Band, Majorette, Head Majorette, All-Dist.  
Band, All-Region Band, Tennis, TALA,  
Spanish Club, Roar Staff, Class Favorite

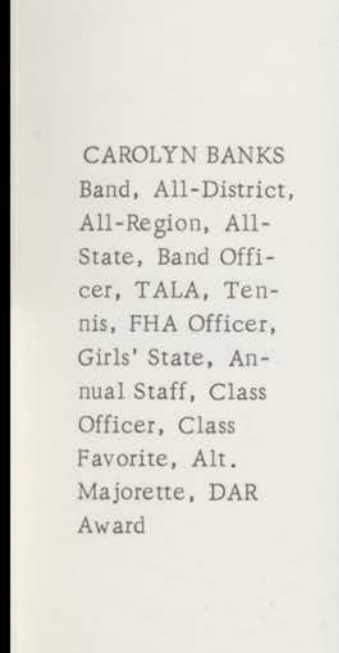

CAROLYN BANKS  
Band, All-District,  
All-Region, All-  
State, Band Offi-  
cer, TALA, Ten-  
nis, FHA Officer,  
Girls' State, An-  
nual Staff, Class  
Officer, Class  
Favorite, Alt.  
Majorette, DAR  
Award



LARRY BARFIELD  
Baseball, Basket-  
ball, Football,  
Spanish Club, FFA



CHARLOTTE BREWER  
TALA Officer, FHA, All-District Band,  
Band, District Typing



PATRICIA BRIDGES  
(Transfer from Clarksville)



MARIA CALANTONIO  
FHA, TALA, Pep Squad



FAITH CASSIDY  
(Transfer from New Jersey)



DONALD CHISUM  
Band, Band Officer,  
Stage Band, All-  
District Band



BRENDA CORLEY  
FHA, Roar Staff,  
Pep Squad



DOROTHY COWLEY  
TALA, FHA, Pep Squad Officer, Class Offi-  
cer, District Typing, Annual Staff, Editor  
of Roar

FHA

MARY LEE CRAIG





GARY CREGG

Class Officer 4 years, TALA, Tennis, Basketball, Football, District No. Sense, Class Favorite, Editor of Annual



PAT DAVIS

TALA, FHA, Band, Tennis, Class Favorite

JIMMY DERRICK  
FFA



DONALD DUFFER  
Spanish Club, FFA,  
Basketball, Football,  
Track, Class  
Officer



RICHARD FERGUSON

Football, Captain; Basketball, Baseball,  
Track, Class Officer, Class Favorite

RONALD FISHER

Band, Band Officer, Stage Band, Roar Staff





GEORGE GRIMES

Football, Capt.; All-Dist. Football, Basketball, Baseball, Tennis, Class Favorite, Class Officer, Annual Staff, Roar Staff, Mr. NBHS



BETTY GREATHOUSE

FHA Officer, TALA, Pep Squad, Roar Staff



JAMES HARMON

FFA Officer, Football, Capt.; Basketball, Track, FHA Beau



DAN McDUFFIE

HARRIS  
Spanish Club, Tennis, Dist., Football, Basketball, Baseball, Track



JIMMY RAY HAWKINS

Spanish Club Officer, Football, All-Dist.; Basketball, Track, Class Officer, Class Favorite



DAVID HOLLEY

Band



HELEN HOOKS  
TALA, Officer; FHA Officer; Spanish Club  
Officer, Band, Class Officer, Class Favorite,  
Annual Staff, Cheerleader

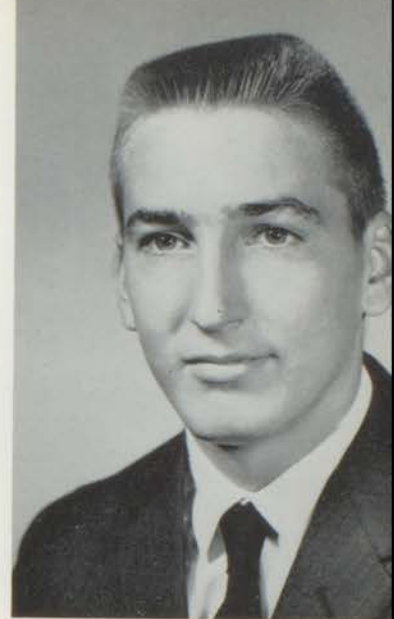

JAMES HOWARD  
FFA Officer, Track



CARL JACKSON  
FFA, Spanish Club,  
Football, Basket-  
ball



CAROLYN JONES  
FHA, TALA, Span-  
ish Club, Band,  
All-Region Band,  
All-District Band



JUDY JONES  
TALA, Spanish Club, Band, Majorette, All-  
District Band, Roar Staff, Football Sweetheart



MICHAEL JORDAN  
Track, Tennis, Baseball, Basketball, Foot-  
ball, TALA, Boys' State, Annual Staff,  
Class Officer, Class Favorite



LAWRENCE LIMPUS  
(Transfer from Montana)

Spanish Club



JOHNNY McCOY



KATHLEEN McGEE  
TALA, FHA,  
Spanish Club, Roar  
Staff



AUTRY MANNING  
FFA, Spanish Club



SAMMY MEGASON  
FFA

DEE MILLS  
FFA, Baseball, Track, Basketball, Football,  
Roar Staff, Class Favorite





RICHARD PEREZ

Football, Captain; Honorable Mention Football, Track, Basketball, Class Officer, Class Favorite



WILLIAM CARROLL PIERCE

Spanish Club, Basketball, Football, Track

BOBBY PULCE  
District Typing



WANDA SHELTON  
Spanish Club, FHA,  
TALA, Pep Squad,  
Class Cheerleader,  
School Cheer-  
leader, Football  
Princess, Class  
Favorite, Class Of-  
ficer, Roar Staff,  
Annual Staff



TRAVIS FRANK SKELTON

FFA, Spanish Club, FFA Officer, Basketball,  
Track

REXFORD LEE STONE JR.

FFA Officer, Baseball, Basketball, Track,  
Football, All-District Football





DARRYL THOMPSON  
Basketball, Honorable Mention District



WILLIAM SMELSER TYSON III  
TALA, Spanish Club, Band Manager



ANITA WILLIAMS  
FHA Officer, Pep  
Squad Officer,  
TALA, District  
Typing, Roar Staff,  
Annual Staff,  
Class Favorite



CHARLES WILLIAMS  
FFA Officer, Foot-  
ball, Baseball, Ten-  
nis, All-District  
Tennis, Class  
Favorite



WANDA WILLIAMS  
FHA Officer, Pep Squad Officer, TALA,  
Roar Staff, Co-Editor of Annual, Class Favor-  
ite





*12 YEARS  
TOGETHER*

Ina

Larry

Charlotte

Donald

Brenda

Dorothy

Gary

Donald

Ricky

Ronnie

David

Mac

James

Carl

Carolyn

Judy

Mike

Autry

Kathleen

Billy

Wanda

Pat

Rex

Jimmy





Junior's



## *JUNIOR CLASS OFFICERS*

President - - - - - DALE HANNA

Vice-President - - - - - KENNETH BANKS

Secretary - - - - - JIMMY CHARLES CURTIS

Treasurer - - - - - JIMMY VINSON

Reporter - - - - - JIMMY WILLIAMS

Historian - - - - - -GERALD TURNER

We have now attained the highly regarded classification of JUNIORS. To most of the students it does not mean much except that next year we will be seniors or that there is just one more year of high school left. One thing that we are not especially proud of are those lovely Monday mornings when every Junior stoops and bends to pick up the papers left on the football field from the football games.

Kenneth Banks

Donna Barfield

Elizabeth Brown



Gayle Brown

Billy Burleson

Betty Burrows



Johnny Burrow

Janet Cadenhead

John Calantonio



Carole Coleman

Larry Corley

Laura Corley





Jimmy Charles Curtis

Virginia Ellis

Cherry Eubank



Byron Eubank

Jerry Farmer

Ronald Graham



Virginia Hackett

Dale Hanna

Joe Higginbotham



James Higgins

Billie Hill

George Hill

Teresa Hopkins

Derenda Hubbs

Shirley Johnson



Bobby Sue Jones

Paula Jones

Sherry Kelley



Barbara Kelly

Patricia Kelly

Howard King



Jimmy Kingston

Kay Longino

Pat Longino





Marshall Lynch

Marvin McGregor

Carolyn McIntyre



Joe Edd Manning

John Martindale

Steve Murdock



Charles Neal

Joyce Parker

Shirley Pate



Lenita Patterson

James Patton

Pamela Pitts



J. H. Rankin

Homer Rascoe

Linda Ratcliff



Larry Roberts

Benny Satterfield

Winfred Schofield



Dan Shelton

Jessie Sirmans

Craig Thomas



Richard Thompson

Gerald Turner

Jimmy Vinson





Louise Walden

Charles Watson

Danny Welch



Edna Faye Whittle

Jimmy Williams

William Wynne



Eva Yarberry



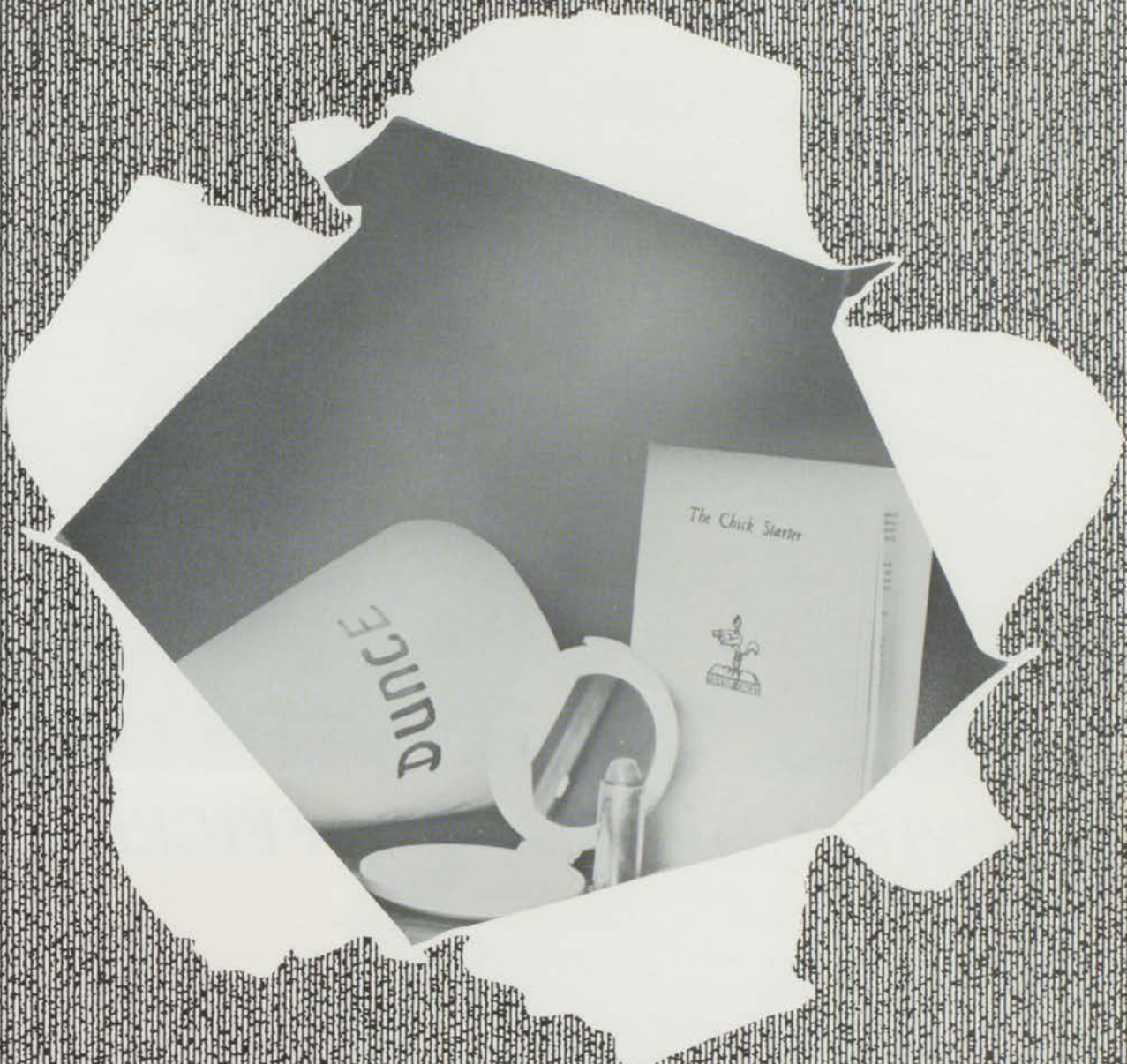

# 2 of Phenomenes

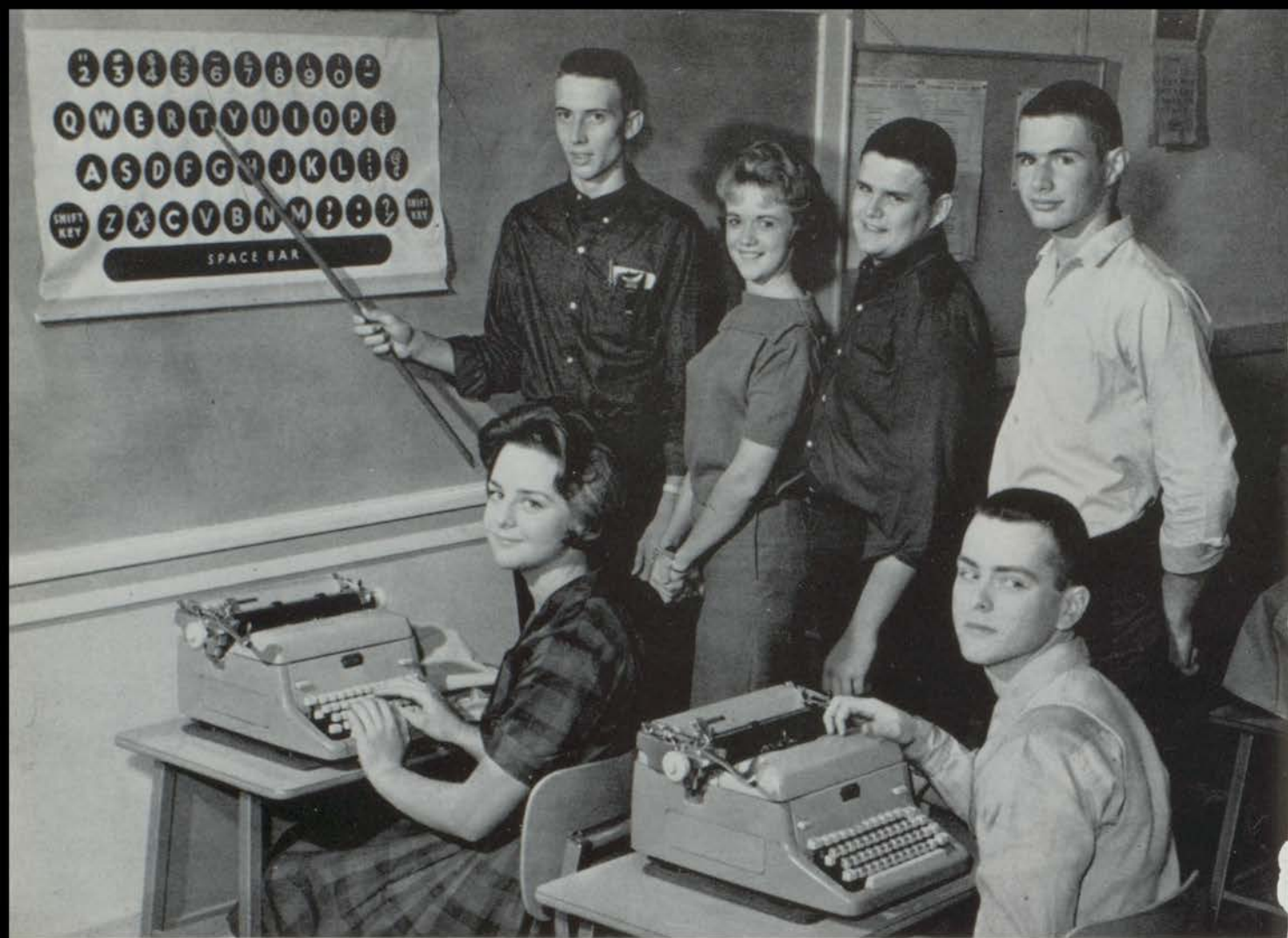

## *SOPHOMORE CLASS OFFICERS*

President - - - - -RONNIE TURNER

Vice-President - - - - -JOHN CRAIN

Secretary - - - - - CHERYL THOMPSON

Treasurer - - - - -MARILYN WORTHAM

Reporter - - - - -WEBSTER ADDISON

Historian - - - - -ROGER RUSSELL

We have overcome our fear and the idea of everything being so big! Now we think we know quite a lot, but the teachers keep wishing we would grow up.

Webster Addison

Donna Anderson

Ada Alford



Kaye Baxter

James Bobbitt

Peggy Bratton



Linda Burnett

Melba Burns

Earl Clemons



John Allen Crain

Geneva Ruth Crawford

John Michael Crawford



Betty Sue Daniel

Charles Dillard

William Eggenberger





Judy Paulette Ellis

Ray Nolin Ellis

Calvin Bergis England



Jonna Lou England

Jenelle Farmer

Glenda Glover



Johnnie Helen Gortney

Diana Graham

Charles Lewis Green



Sue Haggard

Dwight Harmon

Glenda Harmon



Linda Higgins

Audrey Hill

Sherry Hodge

James Hoffman

Louie Humphery

Danny Johnson



Mike Johnson

Daniel Jones

Hoyt Kestler



Katherine Kestler

Grady Joanne King

Patricia LaMaster



Martha LaRue

Alton Earl Latham

Larry Lee



Lila Little

Ann Lomax

Martha Lovell





Jimmy McDonald

Jimmy McPherson

Jimmy Martin



Sharon Mayes

Joe Moore

Tommy Norton



Wanda Patterson

Charles Patton

Carolyn Perez



Lynda Powell

Larry Raney

Joyce Reed



William Reed

Melba Reynolds

Mary Rich



Linda Roach

Annette Robertson

James Runnels



Roger Russell

Bonnie Saatkamp

Art Shaddix



Leslie Shaver

Linda Shockley

Peggy Skinner



Linda Stewart

Jane Stone

James Strickland



Pamela Strickland

John Talbot

Joe Telford





Cheryl Thompson

Linda Thompson

Lynn Titus



Ronnie Turner

Pamela Underwood

Joe Whitlock



Cheryl Williams

Brenda Willis

Marilyn Wortham



Wyvonne Yates

Jennie Lou Young





# Freshmen



## *FRESHMAN CLASS OFFICERS*

President - - - - - MARK WELCH

Vice-President - - - - - WESLEY JORDAN

Secretary-Treasurer - - - - - MARGARET BLALOCK

Reporter - - - - - GARY WORTHAM

The year began with a bang! So many shoes had to be shined; so many teachers had to be faced.

In the adjustment we became accustomed to the long halls and our loss of both superiority feeling and our "chewing gum!"

Lois Addison



Geneva Allen

Billie Anderson

Thomas Anderson



Arland Atkinson

Garland Atkinson

Bobbie Baldwin



William Baldwin

Barbara Banks

Carl Barfield

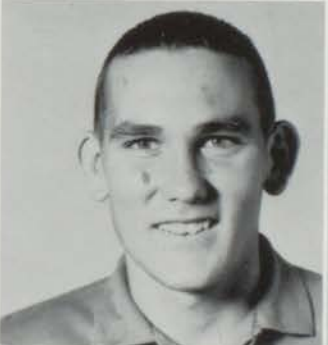

Nancy Basso

Mary Ruth Beasley



Sarah Berry



Margaret Blalock

Jimmy Briggs

Billy Brown



Tommy Brown

Barry Caver



Bruce Caver

Jacky Chisum

Harold Clawson

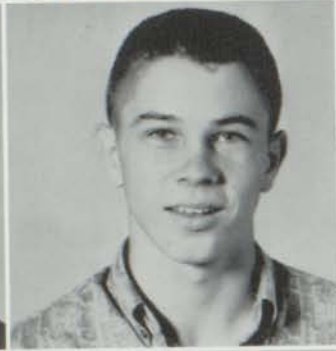

Bryan Coleman

Ronald Collom

Kathryn Cook

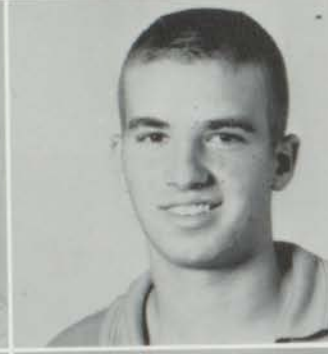

Donald Cooper

Ava Copeland

Larry Cowley



Martha Craig

Gary Fear

Trudy Fowler



Rex Fuqua

John Gay

Tommy Graham



Janet Grissom

Rebecca Harris

David Hawkins

Carolyn Heinrichs



Larry Hicks

Virginia Hillis

Martha Hilton



Douglas Hoffman

Gaylene Holley

William Humphrey



Carol Jackson

Larry Johnson

Morris Johnson



Neva Johnson

Sandra Johnson

Marcus Jolly



Cynthia Jones

Linda Jones

Raymond Jordan



Linda King

Winn King



Samuel Laster

William Laster

Ruth Lee



David Lindsey

Paul Lindsey

Jo Lynch



Harold McClung

Jimmy McCright

Danny McElwee



Nancy McElwee

Sandra Manning

Terry Martin



Jack Martindale

Jimmy Miller

Janis Mooreland



Linda Murdock

Patsy Murdock

Patsy Neal



Mary Odell

Charles Oglesby

Ronald Pace



Mary Parker

Ralph Parker

Travis Parker



Jackey Pate

Joe Pierce

James Ponder



Nancy Porterfield

Glenda Raney

Judy Raney



Peggy Rankin

Jerry Reed

Paula Reed



Kenneth Robertson

John Saatkamp

Ricky Shelton





Charles Sherman  
 Dianne Skelton  
 Margie Smallwood



Nancy Smith  
 Ronald Smith  
 Linda Snowden



Lyndel Stripling  
 James Tankersley  
 Linda Taylor



Chris Thomas  
 Marilyn Thompson  
 Sharon Thompson



Elva Jane Vick  
 Eddie Warren  
 Mark Welch



Anna Williams  
 Gary Wortham  
 Kay Youngblood

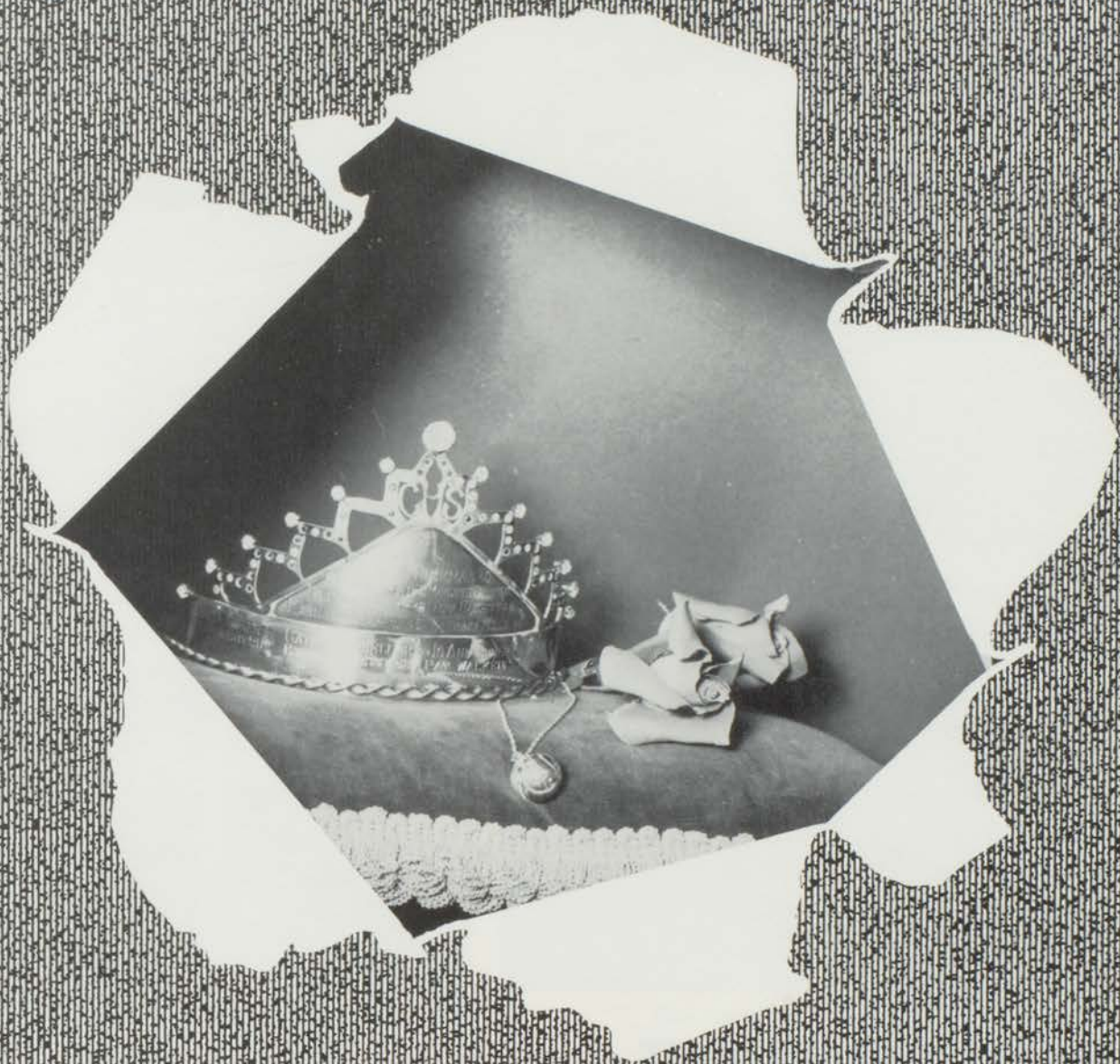

# Activities



## ANNUAL STAFF



GARY CREGG  
Editor



WANDA WILLIAMS  
Assistant Editor



HELEN HOOKS  
Business Manager



CAROLYN BANKS  
Asst. Business Manager

# ANNUAL STAFF EDITOR



A man of leisure  
Gary Cregg



Preparing to meet the challenge  
of putting out the Pine Cone



Tired! Tired! Tired!



How many more pages do we have???



It's work! Work! Work!



Just a routine day



## *ROAR STAFF*

- EDITOR - - - - - Dorothy Cowley  
 ASSISTANT EDITOR - - - - - Anita Williams  
 SPORTS - - - - - Dusty Grimes  
 BAND - - - - - Ronnie Fisher, Ina Alford  
 AGRICULTURE - - - - - James Howard  
 HOMEMAKING - - - - - Wanda Williams  
 DEN - - - - - Betty Greathouse, Wanda Shelton  
                                         Lynn Addison, Judy Jones  
 REPORTERS - - - - - Kathleen McGee, Dee Mills  
 PEP SQUAD - - - - - Brenda Corley  
 TYPIST - - - - - Wanda Shelton

SPONSOR  
 Mrs. Nan Longino



# HENRIETTA THE EIGHTH



Mrs. Pirkey  
Sponsor



HENRIETTA THE EIGHTH  
CAST

Pat Skelton, Judy Jones, Wanda Williams, Wanda Shelton, Gary Cregg, Richard Perez, Larry Limpus, Ina Alford, Lynn Addison, Helen Hooks, Carolyn Banks, Richard Ferguson, Mike Jordan.



Publicity and Posters

Maria Calentonio, Carolyn Jones, Mary Lee Craig, Faith Cassidy, Charlotte Brewer, Dorothy Cowley.



Student Assistants

Rex Stone, Brenda Corley, Pat Davis, Dusty Grimes, Darryl Thompson, Jim Hawkins, Mac Harris.



Stage Crew

Carl Jackson, Jimmy Derrick, Sammy Meagson, Autry Manning, Donald Duffer, Johnny McCoy, Larry Barfield, Billy Pierce, David Holley, James Harmon.



Ushers

Bill Tyson, Kathleen McGee, Anita Williams, Dee Mills, Ronald Fisher, Donald Chisum, James Howard, Bobby Pulce, Charles Williams.



## *FHA OFFICERS*

President, Kay Longino; First Vice-President, Anita Williams; Second Vice-President, Pat Longino; Third Vice-President, Betty Greathouse; Fourth Vice-President Brenda Willis; Fifth Vice-President, Cheryl Thompson; Secretary, Wanda Williams; Treasurer, Shirley Pate; Historian, Janet Cadenhead; Parliamentarian, Sue Haggard; Sergeant-at-Arms, Carolyn Perez.

Advisors: Mrs. Earl Lewis, Mrs. James Flournoy.

KAY LONGINO

Receiver of State Degree

JAMES HARMON

Chapter Beau

ANITA WILLIAMS

Betty Crocker Award





# FHA IN ACTION





VOCATIONAL AGRICULTURE I

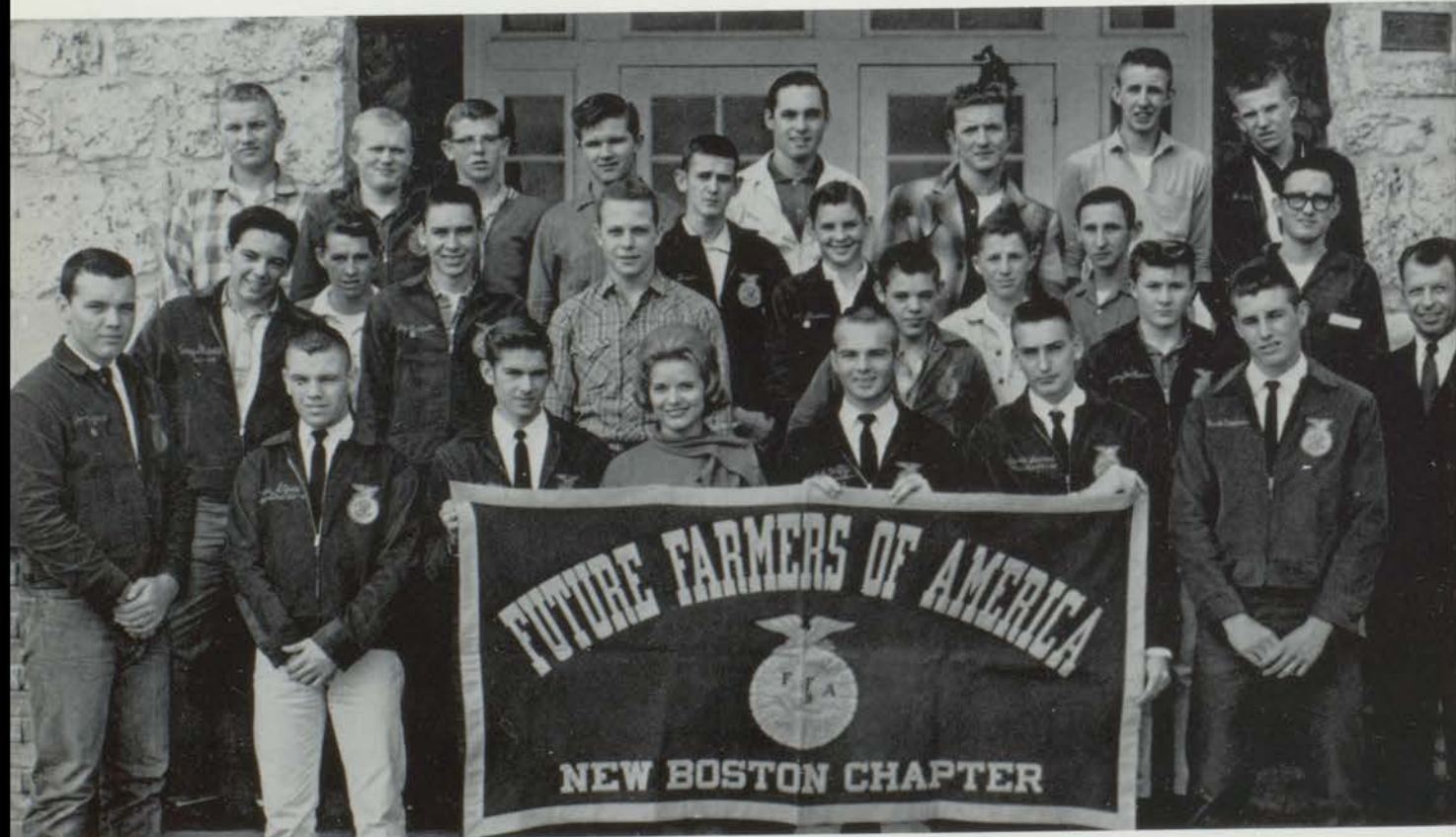

VOCATIONAL AGRICULTURE II



## *FUTURE FARMERS OF AMERICA*



OFFICERS AND SWEETHEART: Louise Walden, Sweetheart; James Howard, President; Charles Williams, Vice-President; Pat Skelton, Secretary; Rex Stone, Sentinel; Joe Telford, Reporter; Jimmy Williams, Treasurer; Earl Lewis, Advisor.

*HIGH SCHOOL  
CHEER-  
LEADERS  
1962-63*



TINKA HOOKS - Senior



BARBARA KELLY - Junior



WANDA SHELTON  
Head Cheerleader



CAROLYN PEREZ  
Sophomore

GENEVA ALLEN  
Freshman



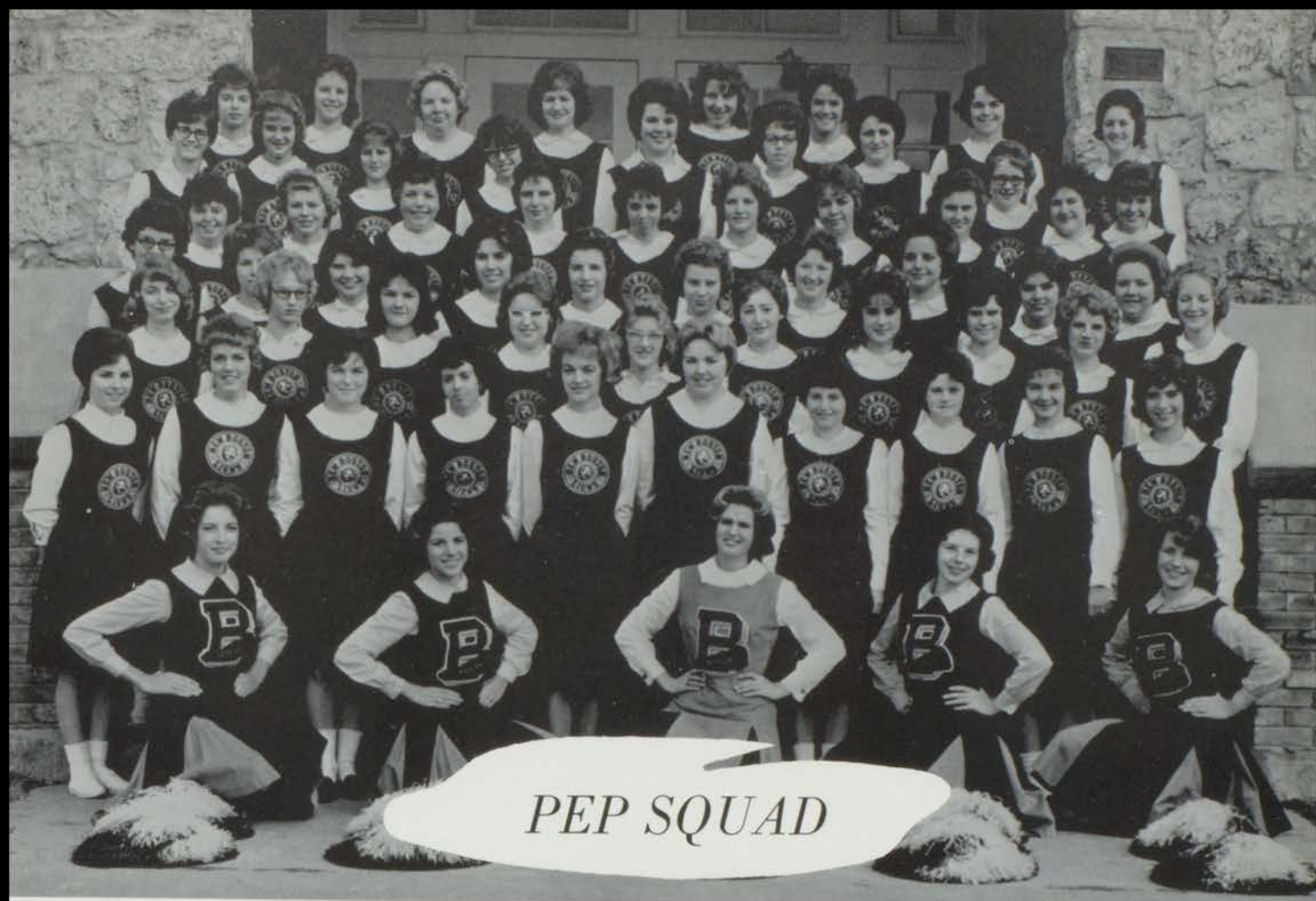

PEP SQUAD



PRESIDENT - - - - - Patricia Kelly  
 VICE-PRESIDENT - - - - - Kay Longino  
 SECRETARY - - - - - Wanda Williams  
 TREASURER - - - - - Anita Williams  
 REPORTER - - - - - Dorothy Cowley



## *NEW BOSTON, TEXAS*



### BAND OFFICERS

BETTY BURROWS - Jr. Off.  
 TERESA HOPKINS - Lib.  
 JANE STONE - Lib.  
 LYNDEL STRIPLING - Fr. Off.  
 GERALD BREWER - Jr. High  
 DON CHISUM - Sr. Off.  
 RONALD FISHER - Capt.  
 LARRY CORLEY - Drum Major  
 BILLY EGGENBERGER -  
     Soph. Officer  
 CAROLYN BANES - Lib.



## *HIGH SCHOOL BAND*



FRANK GARZA  
Director



DONALD CHISUM  
Student Conductor



BILL TYSON  
Band Manager



FLUTES

Linda Shockley  
 Patsy Neal  
 Janis Moreland  
 Teresa Hopkins  
 Lynn Addison  
 Sherry Kelly



CLARINETS

STANDING: Lois Addison, Barbara Banks, Carol Jackson, Wyvonne Yates, Cynthia Jones, Nancy Smith, Gayle Brown, Linda Stewart, Gerald Brewer.

SITTING: Annette Robertson, Betty Daniel, Paula Jones, Linda Thompson, Shirley Johnson, Jerry Reed.





ALTO AND BASS CLARINETS

Pam Pitts, Nancy Porterfield, Joyce Parker, Lynda Powell, Carolyn Jones



SAXOPHONES

Anne Lomax, Billy Eggenburger, Bonnie Saatkamp, Sherry Hodge, Judy Jones, Linda Higgins, Dianne Skelton, Barbara Fisher, Matilda Knox, Wanda Patterson



FRENCH HORNS - TROMBONES - BARITONES AND BASSES

STANDING: Tony Plake, David Humphrey, James Higgins

SITTING: Donna Hobbs, Kea Alford, Paula Reed, Donald Chisum, Ronald Fisher, Ada Alford



TRUMPETS

STANDING: Kay Kestler, Linda Jones, Cynthia Berry, Linda Snowden

SITTING: Larry Corley, Jane Stone, Betty Burrows, Lyndel Stripling, Bill Parker (not in picture)



DOUBLE REEDS

Barry Caver, Ina Alford, Lila Little, Marilyn Wortham



PERCUSSION

Pat Davis, Laura Corley, Danny Welch, Margaret Blalock, Joyce Reed, Carolyn Banks

# DRUM MAJOR AND MAJORETTES



JUDY JONES



ADA ALFORD



LARRY CORLEY  
Drum Major



LYNN ADDISON



MARILYN WORTHAM

CAROLYN BANKS - Alt.



INA ALFORD  
Head Majorette

JANE STONE



# SPANISH CLUB



## SPANISH CLUB OFFICERS

President - John Crain, Vice-President - Jimmy Curtis, Treasurer - Paula Jones, Reporter - Betty Burrows, Secretary - Jim Hawkins, Parliamentarian - Teresa Hopkins, Sergeant-at-Arms - Kenneth Banks, Historian - Helen Hooks, Sponsor - Mrs. Lutes

# DISTRICT MEETING NEW BOSTON



Lynn presiding



Nan singing



Registering



Pinning tags on

## STATE MEETING



Delegates to State TALA  
Laura, Lynn, Mrs. Longino,  
Betty, John, Gary,  
and Pat



President's workshop  
Lynn, John and Mrs. Longino  
attended



Sponsors were flower  
girls in the campaign  
skit. Mrs. Daniels, Mrs.  
Cody, and Mrs. Longino.



Characters in "Texas Under the  
Confederate Flag"



VJ Fisher, Author Rosamond du  
Jardin, Jacque Nelson



1963-64 State Officers

# *NEW BOSTON LIBRARY CLUB*

The New Boston TALA has had a very busy year! Lynn Addison served as District VI president and Kay Longino, corresponding secretary. The District VI meeting was held in New Boston, November 3, 1962. Miss Grace Cowley played organ music for the pre-registration period, the coke break, and the luncheon hour. Travis Tyer, Young Adult Dept., Dallas Public Library was the principal speaker. The largest crowd ever to attend a District VI convention registered, 302. John Crain was elected District VI Treasurer for the 1963-64 year. Lynn and Mrs. Longino, Librarian, attended the Fall State Executive Board meeting in Ft. Worth. The State Vice-President asked the New Boston Chapter to present "Texas under the Confederate Flag" as a part of the Theme "Texas - Under Six Flags." This program was presented at the Friday afternoon meeting of the State TALA Convention in Ft. Worth, February 14-15-16. The New Boston Chapter nominated John Crain for State Vice-President and President-elect. John was unanimously elected. The New Boston TALA chapter has had three state officers in the last 8 years. Glenda McCord, Historian; Bobby Prange, Parliamentarian; John Crain, Vice-President, President-elect. Lynn Addison also served on the State Resolutions Committee. The chapter is proud of this record. John is the second boy to be elected President of the State TALA.





Nov. 7

# Athletics







RICHARD FERGUSON  
Captain



DUSTY GRIMES  
Captain  
All-District



JAMES HARMON  
Captain  
Hon. Men. All-District



## *NEW BOSTON LIONS*



RICHARD PEREZ  
Captain  
Hon. Men. All-Dist.



LARRY BARFIELD

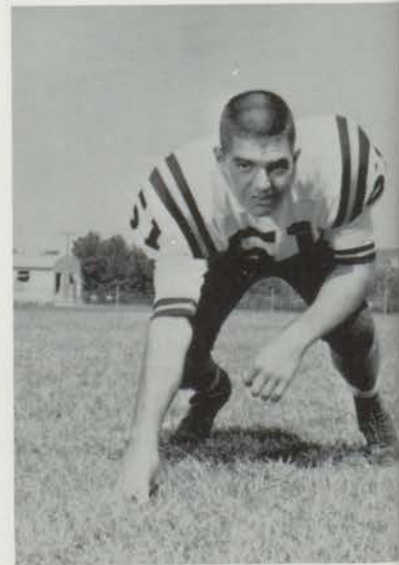

DONALD DUFFER



MAC HARRIS



JIMMY HAWKINS  
All-District



MIKE JORDAN



DEE MILLS



REX STONE  
All-District



CHARLES WILLIAMS



KENNETH BANKS  
All-District



JIMMY KINGSTON



STEVE MURDOCK



GERALD TURNER



JIMMY VINSON  
All-District



JIMMY WILLIAMS



BILL WYNNE



WEBSTER ADDISON



CHUCK GREEN



ROGER RUSSELL



JOE TELFORD



*FOOTBALL SWEETHEART*

JUDY JONES



## *NEW BOSTON HIGH SCHOOL BASKETBALL*

The 1962-63 Lions had a very busy and successful year!

The Lions captured 3 trophies this year. They won the second place trophy at the Texarkana College Tournament. Darryl Thompson and Gerald Turner made the all-tournament team. The Lions were the champions in the Iron Belt Tournament at Dangerfield. Darryl Thompson and Jimmy Curtis made the all-tournament team.

The Lions captured the District 13 AA championship by defeating the Clarksville Tigers. The Lions sported a 10-1 record in District play, a 23-6 seasonal record.

The Lions defeated the Linden-Kildare Tigers in Texarkana February 26 taking the Bi-District crown. Billy Pierce turned in a star performance by bucketing 24 points.

The team's leading scorers were Jimmy Curtis with an average of 18 points, and Darryl Thompson with a 15 point average. Dusty Grimes, Billy Pierce and Jimmy Vinson played outstanding defensive ball. Other members of the team included Gerald Turner, Ricky Ferguson, and Mike Jordan.

The Lions played Lancaster in the first game of the Regional play-offs. Lancaster won by a score of 49-45. Our boys played a good game. We were proud of them.



BILLY PIERCE



DARRYL THOMPSON



DUSTY GRIMES



RICKY FERGUSON



MIKE JORDAN



JIM HAWKINS



GERALD TURNER



JIM CURTIS

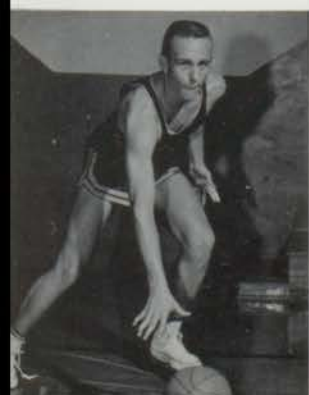

JERRY FARMER

JIMMY VINSON



## B TEAM



Coach Rittman, Howard King, Jerry Farmer, Steve Murdock, Ronnie Turner, Webster Addison, Bill Wynne, Dale Hanna, Mike Johnson, Roger Russell

## GOOBER TEAM



W. Jordan, J. McCright, D. Lindsey, D. McElwee, J. Pierce, L. Hicks, R. Shelton, M. Jolly, C. Barfield, R. Collom, M. Welch, J. Pate, Coach Sutton.

These boys won the First Place Trophy at the Daingerfield Junior High Tournament.





# 7 Favorites



*MISS NBHS*

LYNN ADDISON

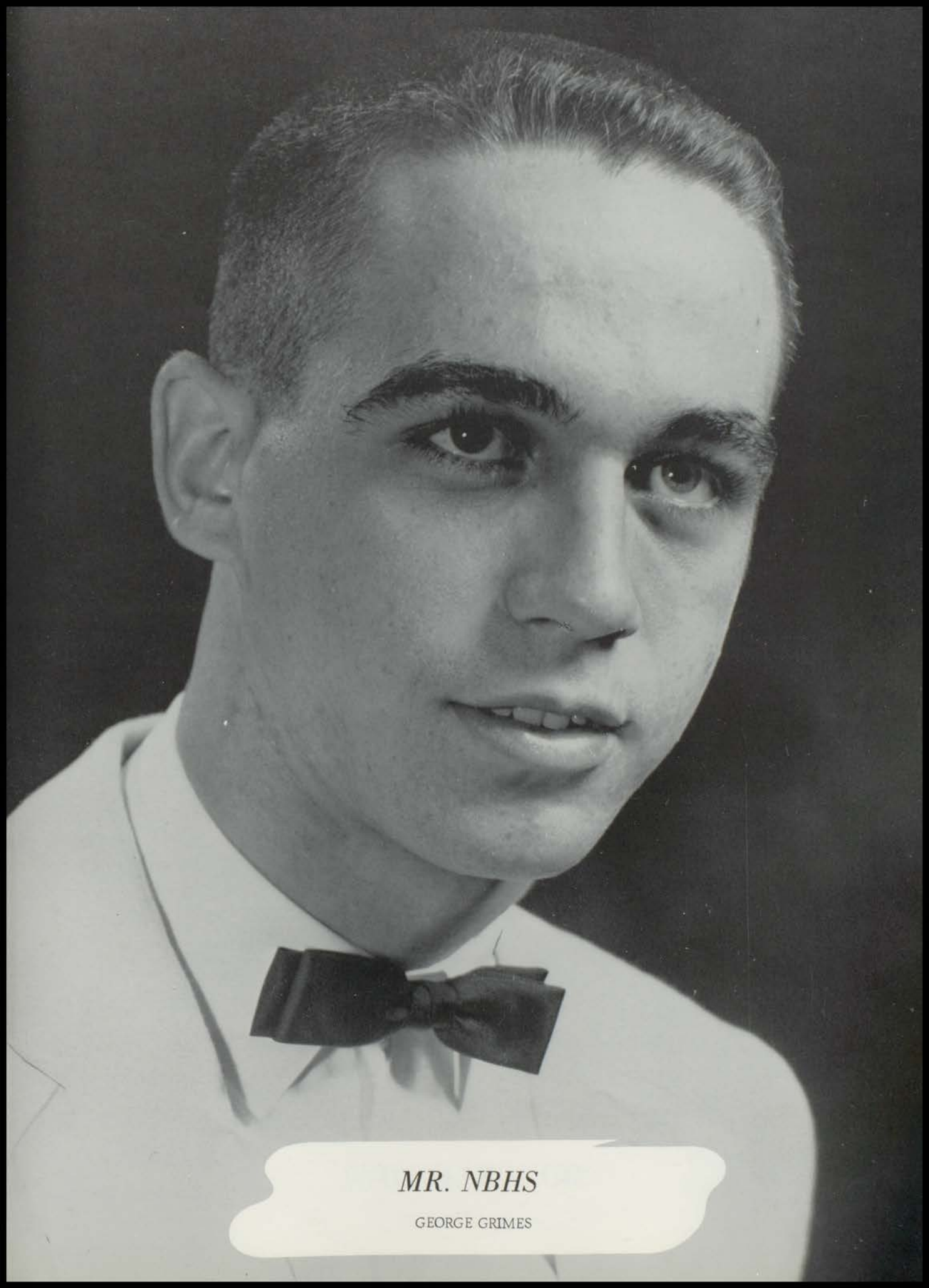

*MR. NBHS*

GEORGE GRIMES



*MOST BEAUTIFUL*

HELEN HOOKS

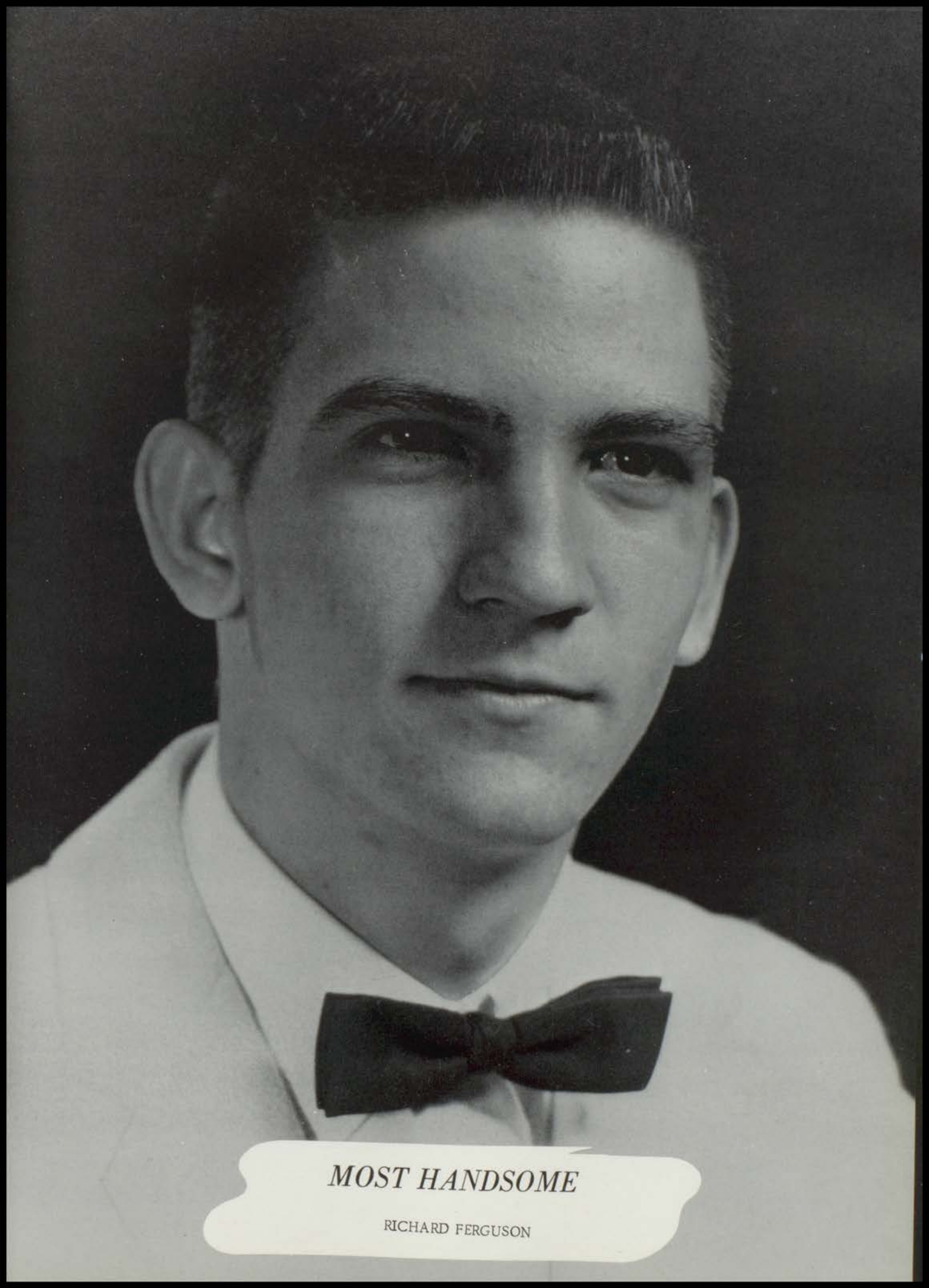

*MOST HANDSOME*

RICHARD FERGUSON



MOST POPULAR  
Wanda Shelton - Mike Jordan



BEST ALL-ROUND  
Ina Alford - Richard Perex

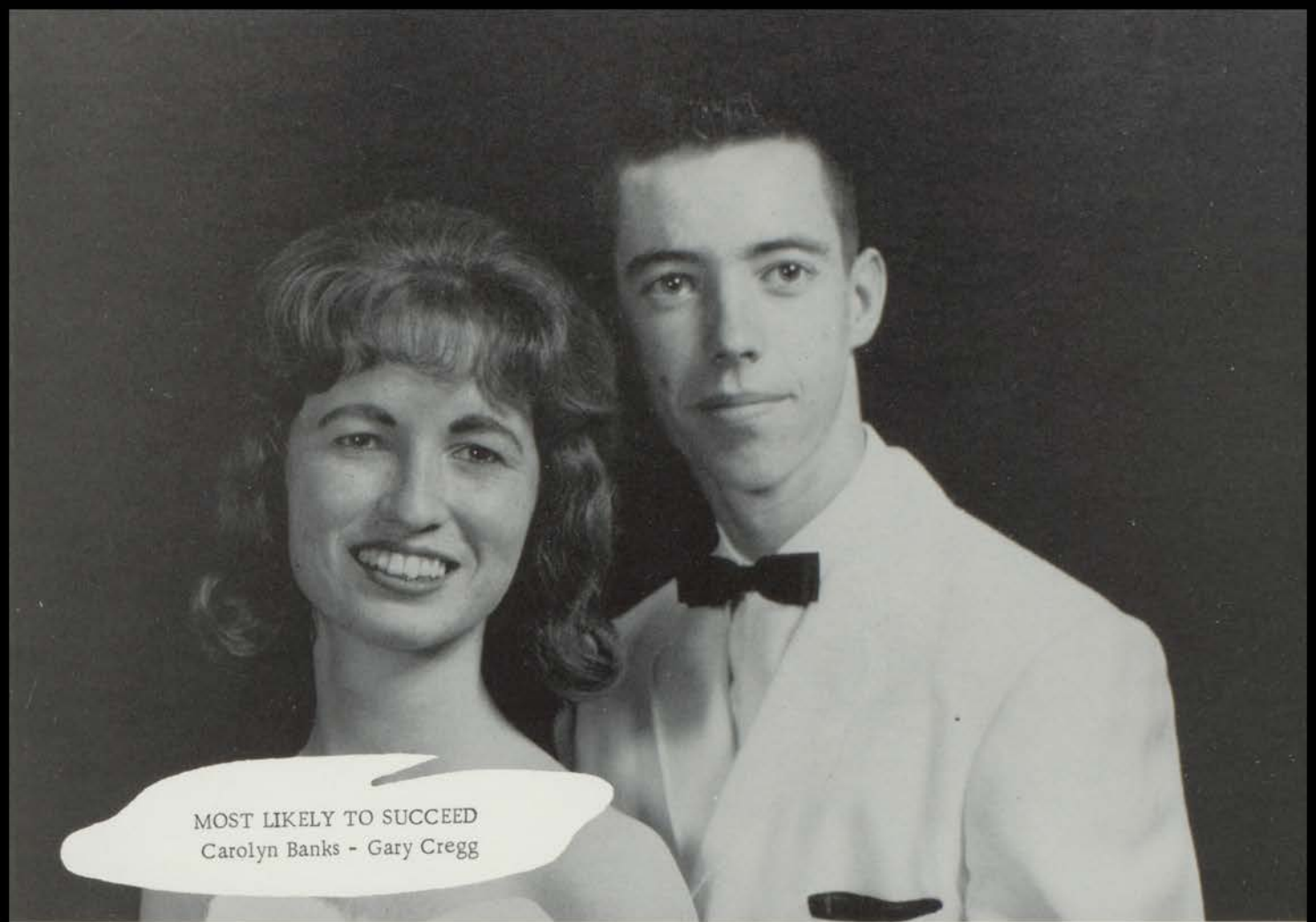

MOST LIKELY TO SUCCEED  
Carolyn Banks - Gary Cregg



BEST DRESSED  
Wanda Williams - Charles Williams

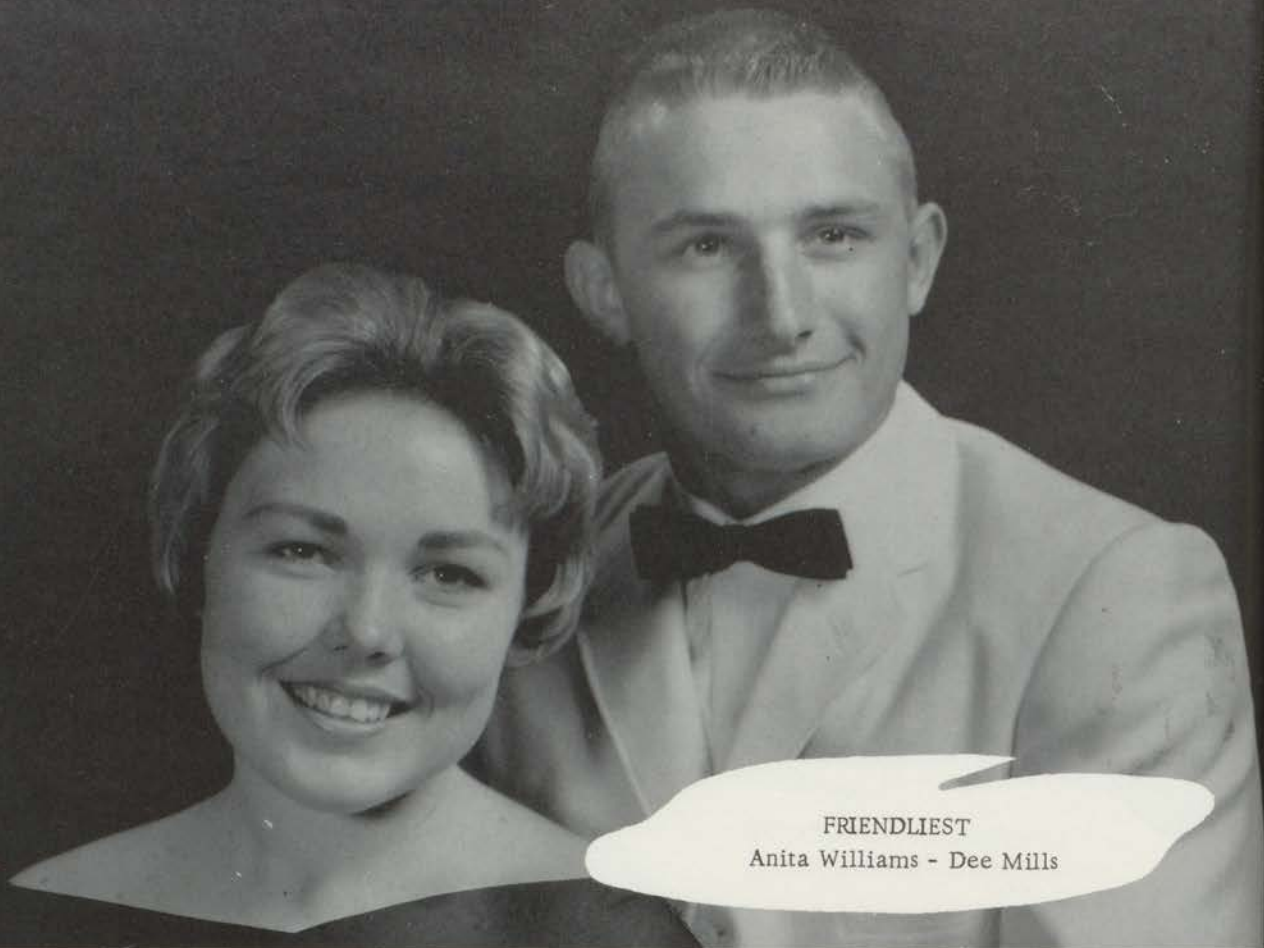

FRIENDLIEST  
Anita Williams - Dee Mills

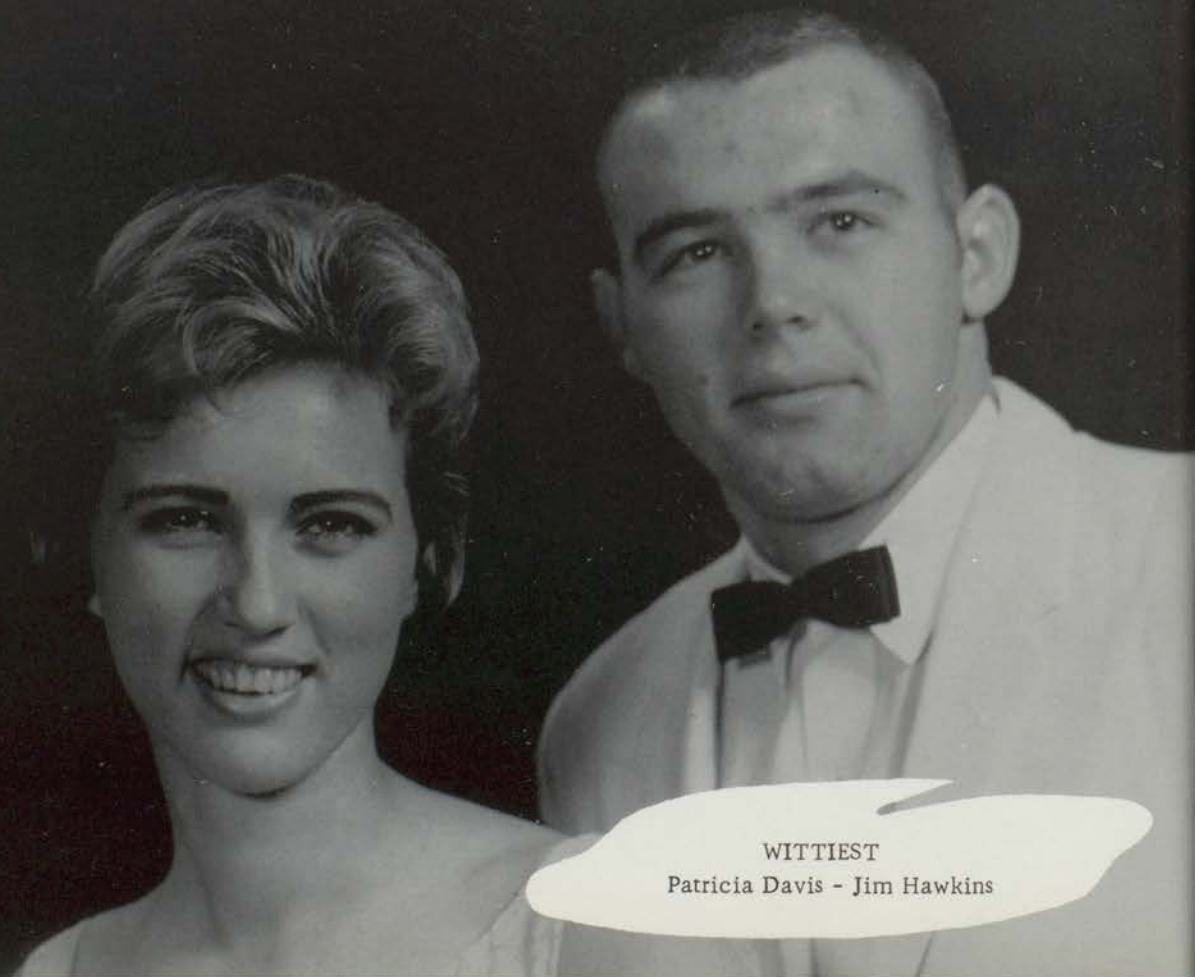

WITTIEST  
Patricia Davis - Jim Hawkins



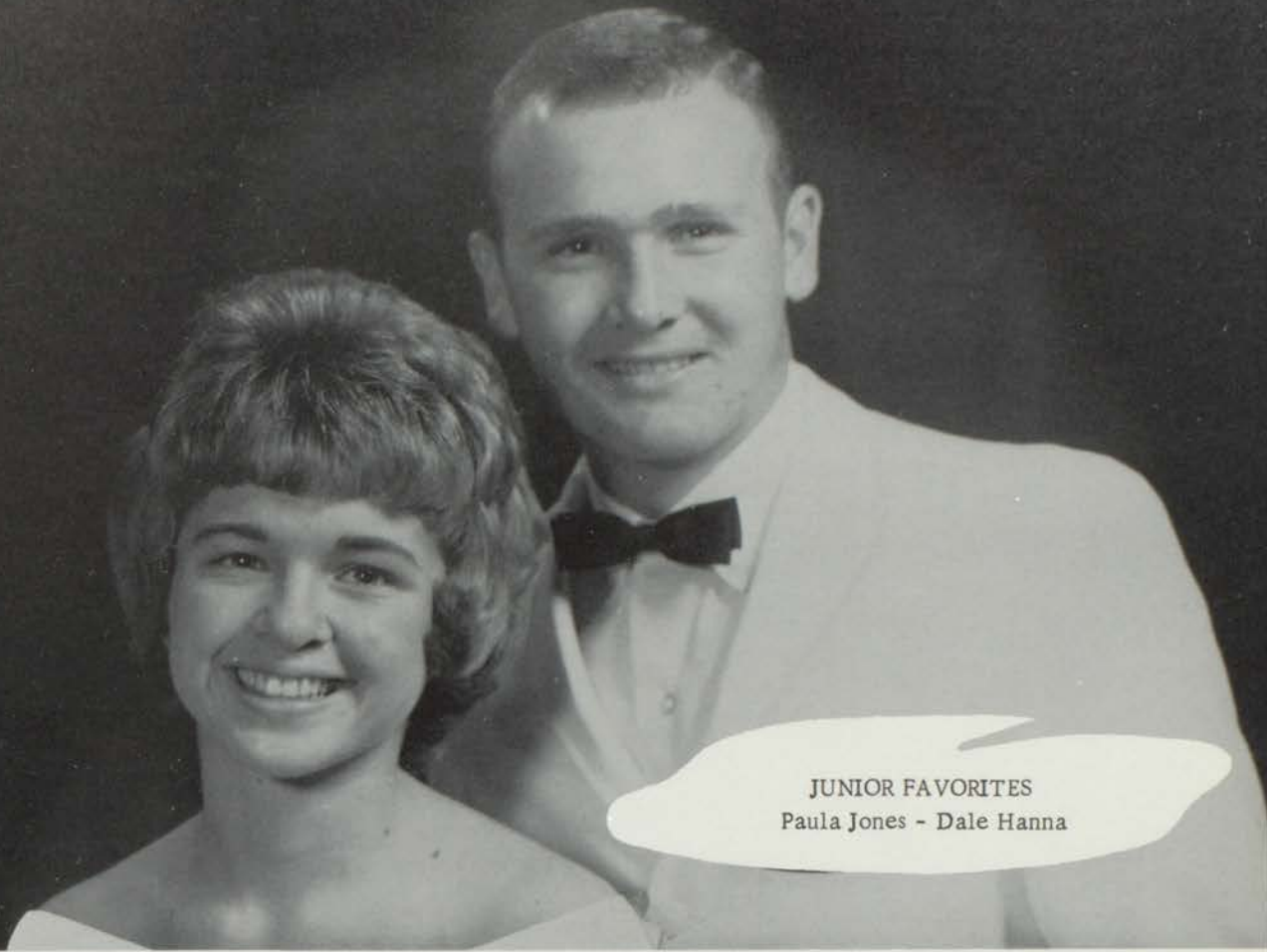

JUNIOR FAVORITES  
Paula Jones - Dale Hanna



SOPHOMORE FAVORITES  
Marilyn Wortham - Ronnie Turner

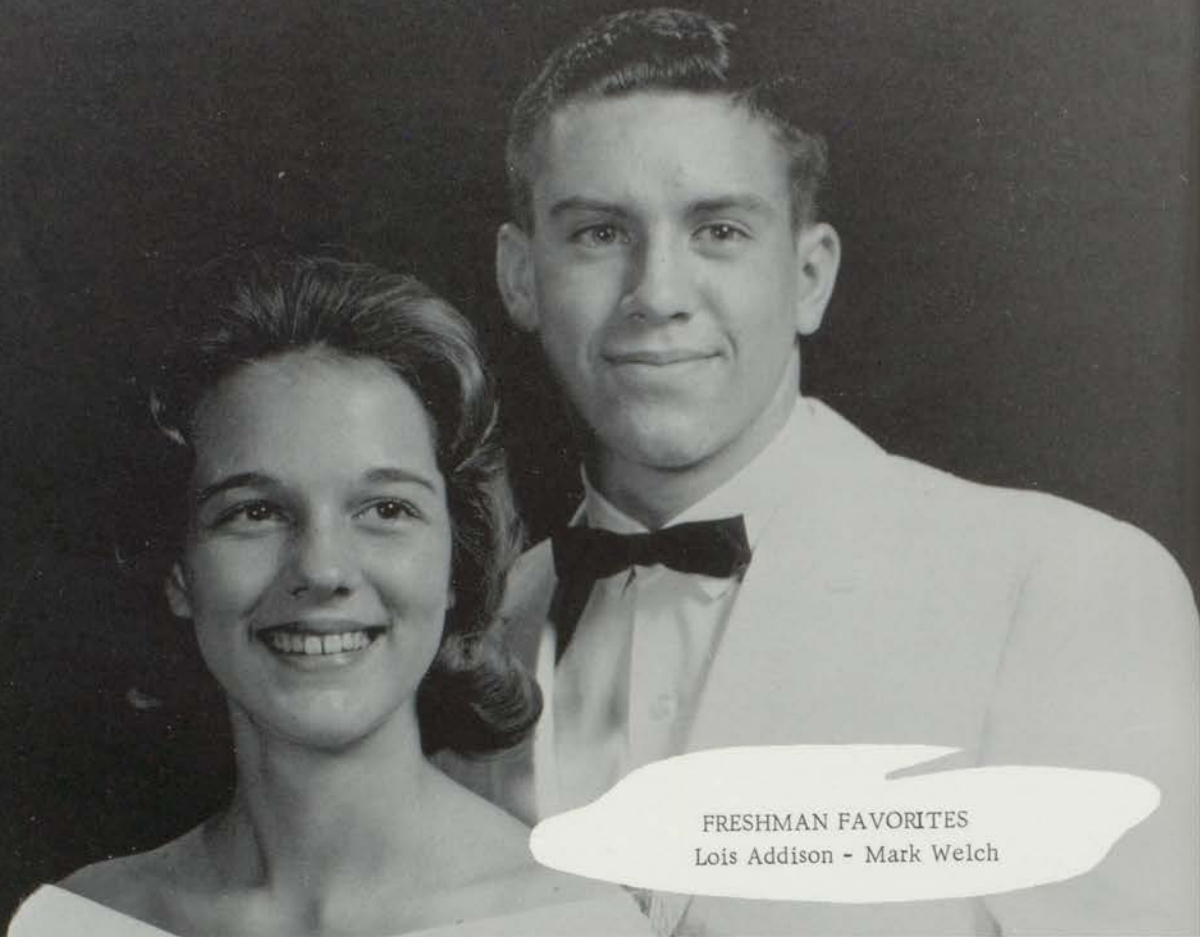

FRESHMAN FAVORITES  
Lois Addison - Mark Welch



JUNIOR HIGH FAVORITES  
Betty Cole - Eddie Hopkins



CAROLYN BANKS



LYNN ADDISON

The selected ones were chosen from a group of candidates nominated by the teachers. These candidates then presented their qualifications to a committee from the organization sponsoring this activity. From these candidates three were chosen to represent New Boston High School.



MIKE JORDAN



Registration Day!

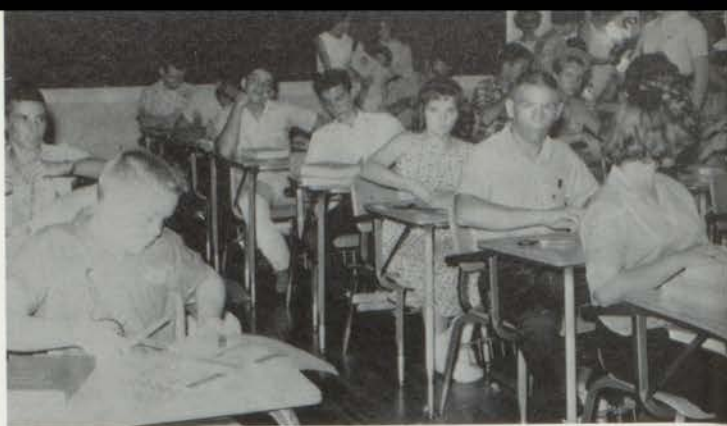

You can't leave until those books are covered correctly.



Name, please!



The McGuire Sisters??



Just before exams.



The line-up.



Guess who???

Now, Mrs. Longino,  
We are good kids???



Honest, we didn't do it!!!



Now where are those bugs . . .



# *JUNIOR HIGH FOOTBALL TEAM*

QUEEN BETTIE COLE  
Escorted by  
MARK WELCH and  
DAVID LINDSEY

PRINCESS KEA ALFORD  
Escorted by  
WESLEY JORDAN

PRINCESS PAMELA PURTLE  
Escorted by  
JIMMY McCRIGHT



PRINCESS  
LOUANN WATTS  
Escorted by  
RONALD COLLOM



## *JUNIOR HIGH PEP SQUAD*



### CHEERLEADERS

Sarah Walden, Phyllis Knotts, Brenda Cowley, Head Cheerleader; Carolyn Kennington, Delores Perez



# JR. HIGH







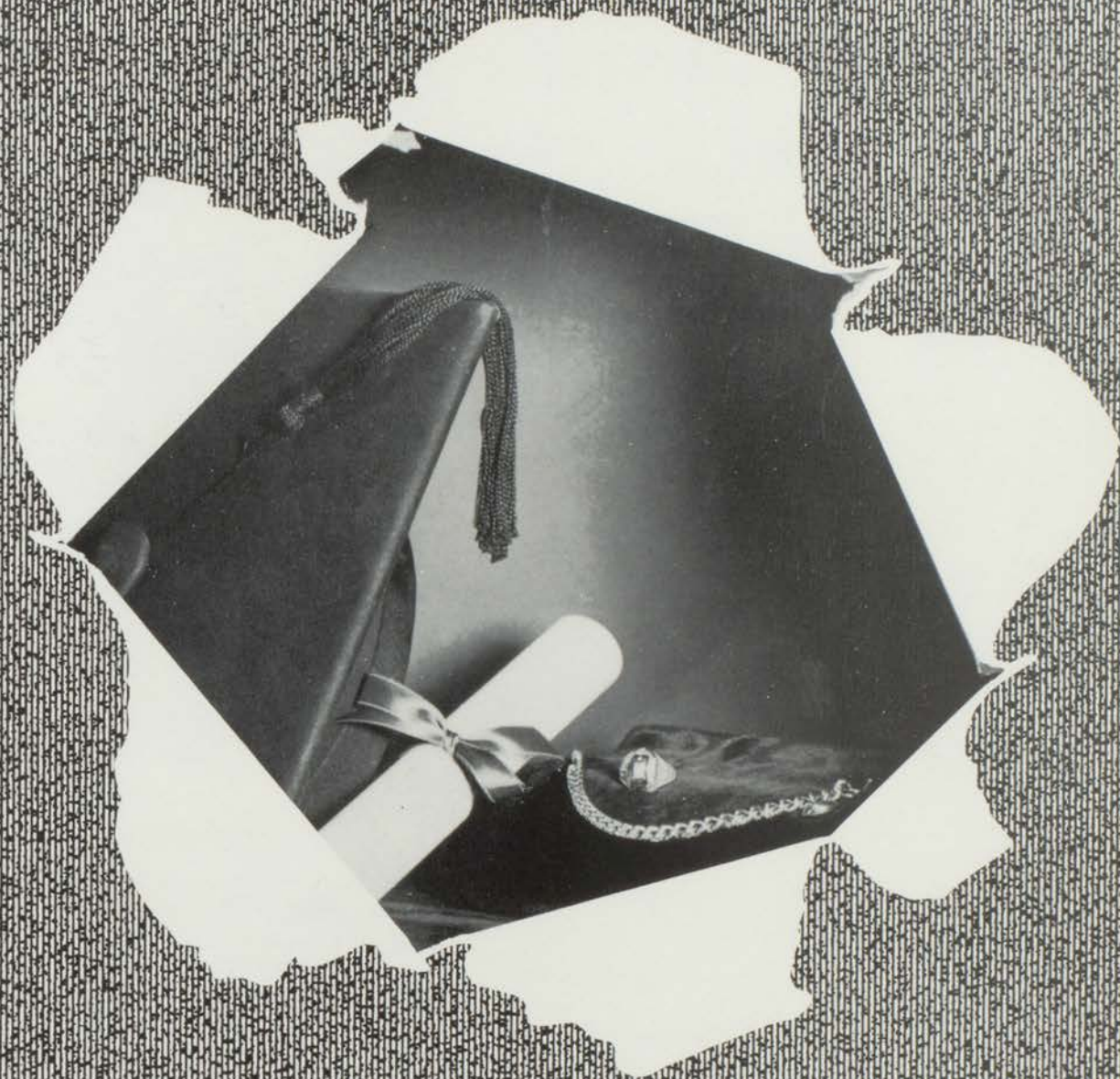

Seniors



## *SENIOR CLASS OFFICERS*

President -----BOBBY GREEN  
 Vice-President ----- JAMES CHAPMAN  
 Secretary ----- MELDA COLLOM  
 Treasurer ----- ROSANNE STRIPLING  
 Historian ----- PEGGY EMMONS  
 Reporter ----- NAN WOODWARD

CAROL BARFIELD  
Pep Squad 1, 2, 3, 4  
FHA 1, 2, 3, 4  
TALA 2, 3, 4

JO ANN BASSO  
FHA 1, 2, 3, 4  
TALA 2, 3, 4



BRIAN BIGELOW  
Track 1  
TALA 2, 3

LEE ROY BLANKS  
FFA



DON MERTON BRASWELL  
Senior Play  
Spanish Club, President 4  
TALA Officer 4  
TALA 1, 2, 3, 4  
State Meeting 4  
Band 3, 4  
State Ready-Writing

TURNER MORRIS BRATTON  
Band 3  
Football 1, 2, 4  
Basketball 1  
Track 1, 2, 3, 4  
Annual Staff  
Class Officer 1  
Honorable Mention All-District





Picture  
Not  
Available

SANDRA JUNE BROWNING  
Band 1, 2, 3, 4  
Band Officer  
All-Region Band 3, 4  
All-District Band 3, 4  
FHA Officer 2, 3  
TALA State Meeting  
FHA State Meeting  
Class Favorite  
Senior Play  
District Typing 3  
District Shorthand 4  
Regional Shorthand 4  
Junior Delegate FHA

WILLIAM BLAIR CASE  
Transfer from Big Springs

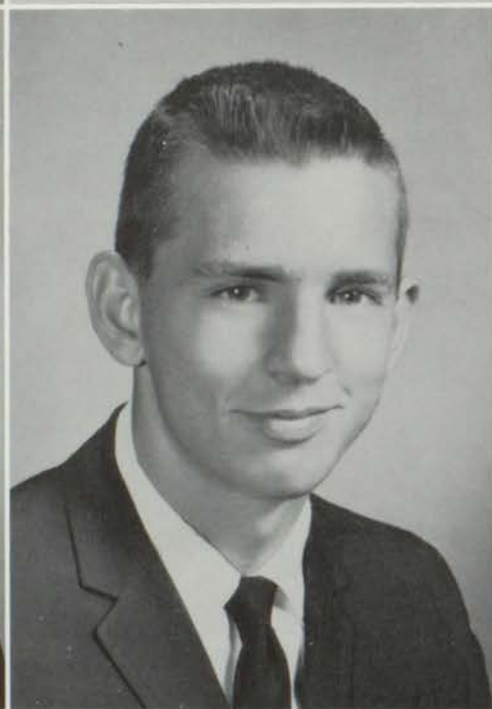

JAMES FREDRICK CHAPMAN  
Mr. N. B. H. S.  
Class Officer 4  
Football 1, 2, 3, 4  
Honorable Mention District  
Football 3, 4  
Basketball 1, 2, 3, 4  
Track 1, 2, 3  
Baseball 1, 2, 3, 4  
FFA Officer 4  
FHA Beau  
Football Captain

CLARENCE DALTON CHISUM  
Football Manager  
FFA



CAROL DIANNE CLAWSON  
FHA 1, 2, 3, 4  
Pep Squad 1, 2, 3  
TALA 2, 3  
District Shorthand 4

MELDA LEE COLLOM  
FHA 1, 2, 3, 4  
TALA 2, 3, 4  
TALA State Meeting 3  
Pep Squad 1, 2, 3, 4  
Class Cheerleader 3, 4  
Class Secretary 4  
Class Favorite 4  
Roar Staff

JOYCE ANN CORLEY

Band 1, 2, 3, 4  
Stage Band 3  
FHA 1, 2, 3, 4  
TALA Officer 2, 3, 4  
TALA State Meeting  
Chairman State TALA Workshop  
Candidate State TALA Officer 3  
Class Officer 3  
Girls' State 3  
Class Favorite 4  
Safe Teen-Age Driving Award  
Spanish Club 4  
Senior Play 4  
Annual Staff  
Roar Staff  
Danforth Award



MARY MARTHA CUMMINGS

FHA 1, 2, 3  
Pep Squad 1  
Spanish Club

MARY CATHERINE EDWARDS

TALA  
Pep Squad  
FHA

PEGGY KAY EMMONS

Miss N. B. H. S.  
Majorette 1, 2  
Head Majorette 3, 4  
Girls' State 3  
FFA Sweetheart  
Football Queen Candidate 1, 2  
Class Favorite  
FHA Officer 2, 3  
TALA Officer 3, 4  
District TALA Officer 2  
FHA State Meeting  
TALA State Meeting  
Junior and Chapter Degrees 3  
District Typing 3  
Spanish Club  
All District Band  
Roar Staff



ROGER W. GABBARD

Football 1, 2, 3  
Basketball 2  
Track 1, 2, 3  
Class Officer 3  
Roar Staff 4  
TALA 4  
Spanish Club 4



HOMER DALE GLOVER

Spanish Club  
Basketball, FFA Officer





BOBBY GENE GREEN  
 Class President 2, 3, 4  
 Boys' State 3  
 Class Favorite 4  
 FFA President 4  
 Spanish Club Officer 4  
 TALA 3, 4  
 Annual Staff  
 Football  
 Basketball  
 Football Manager

JACKY LYNN HALL  
 Football  
 Baseball  
 Basketball  
 Tennis  
 FFA  
 Class Favorite 1, 4  
 Class Officer 2



NANCY LOUISE HAMMONDS  
 Class Cheerleader 1, 2  
 School Cheerleader 3, 4  
 FFA Sweetheart 2  
 Class Officer 3  
 Class Favorite 4  
 TALA 1, 2, 3  
 Roar Staff 4  
 FHA 1, 2, 3, 4  
 Pep Squad 1, 2, 3, 4

THELMA ALLENE HUBBS  
 FHA 1, 2, 3, 4  
 Pep Squad 1, 2, 3, 4  
 TALA 2



MILTON DOUGLAS INGRAM  
 Band 1, 2, 3, 4  
 All-District Band 3, 4

MIKAL STEPHEN INNERARITY  
 Football 1, 2, 3  
 Basketball 1, 2, 3  
 Track 3  
 Class Officer 1  
 TALA 4  
 Annual Staff  
 Senior Play  
 Summer Science Participant  
 Class Favorite 4

KAREN KELLY

Band 2, 3, 4

TALA 2, 3, 4

FHA 2, 3, 4

Senior Play

Roar Staff



ABNER LONG KESTLER, JR.

Football 1, 2, 3

Track 1, 2, 3

Class Favorite 4

TALA 4

Roar Staff 4

Senior Play



ROBERT BRAND LEMKER

Band 1, 2, 3, 4

Stage Band 3, 4

Roar Staff

Band Officer 4

All District Band 3, 4

District Slide Rule 4

Senior Play

BURLEAN LINDSEY

Band 1, 2, 3

Pep Squad 4

Spanish Club Officer 4

FHA 1, 2, 3, 4

TALA 2, 3, 4

Annual Staff



PHYLLIS LUTES

FHA 1, 2, 3

Pep Squad 1, 2, 3, 4

TALA 3, 4

WILLIAM LAN LUTZ

Editor - Roar

Annual Staff

Spanish Club Officer 4

Senior Play

Summer Science Participant

Danforth Award 4

Regional Number Sense

Regional Slide Rule

TALA 2, 3, 4

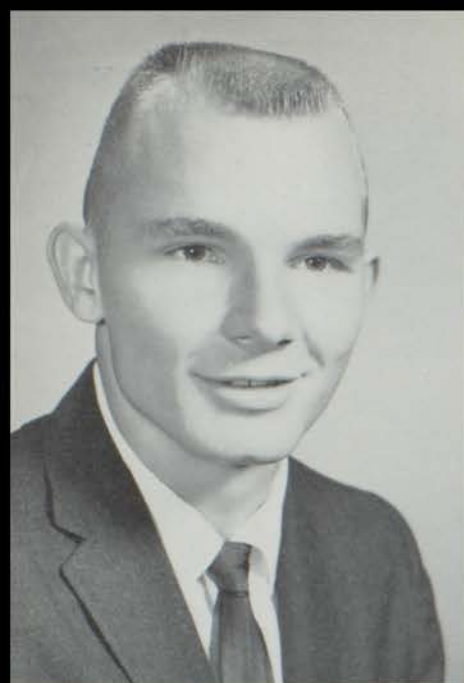

JERRY MICHAEL MILLS  
Football  
FFA



JANE SNIDER MORGAN  
FHA 1, 2, 3, 4  
TALA  
Pep Squad



CAROLYN SUE OGLESBY  
Roar Staff  
FHA 2, 3, 4  
TALA 1, 2, 3, 4  
State TALA Meeting  
Pep Squad Officer 4  
Pep Squad 1, 2, 3, 4  
Class Favorite 4  
Spanish Club Officer 4



PATRICIA ANN OWEN  
FHA 1, 2, 3, 4  
TALA 2, 3  
FHA Officer 2  
Pep Squad Officer 3  
Pep Squad 1, 2, 3, 4  
Annual Staff



JEANITA DALE PACE  
Band 1, 2, 3, 4  
All Region Band 3  
All District Band 3  
Class Officer 1, 2, 3  
FHA 1, 2, 3, 4  
TALA 1, 2, 3, 4  
Annual Staff  
Girls' State Alternate  
FHA Officer 3  
All District Shorthand  
Senior Play



PATRICIA ANN PARKER  
Pep Squad 3, 4  
FHA 3, 4  
TALA 3, 4  
Annual Staff



CHESTER RAY PINKHAM

Football 1, 2, 3, 4

Basketball 1, 2, 3, 4

Baseball 1

Football Captain 4

Honorable Mention All District

Football

FFA 1, 3, 4

FFA Officer 3, 4

NANCY EMMA PULCE

FHA 1, 2, 3

Pep Squad 1, 2, 3

TALA 2



BOYCE WAYNE RANEY

Band 1, 2, 3, 4

All District Band 3, 4

ADDIE LOUISE RANNELS

FHA 1, 2, 3, 4

Pep Squad 1, 2, 3

Spanish Club 4

TALA 2



LOMA ROSALIE RUSSELL

Class Favorite 4

TALA 2, 3, 4

TALA Officer 3, 4

FHA 1, 2, 3, 4

TALA State Meeting

Pep Squad 2, 3, 4

Pep Squad Officer 3

Roar Staff

VONDA SUE SHAVER

FHA 1, 2

Pep Squad 1, 2, 3, 4

TALA 1, 2, 3, 4





SYLVIA ANN SHELTON  
 FHA Officer 2, 3  
 TALA 2, 3, 4  
 Editor of Annual - Class Favorite  
 Senior Play  
 District Number Sense  
 Pep Squad Officer  
 Roar Staff



JAMES ALAN SMITH  
 Band 1, 2, 3, President 4  
 All District Band 3 - Stage Band 3, 4  
 Class Officer 3  
 Boys' State Alternate  
 Senior Play  
 Annual Staff  
 TALA 1, 2, 3



SUZANNE SMITH  
 Band 1, 2, Officer 3, 4  
 All-Region Band 2, Senior Band 4  
 FHA 2, 3  
 TALA 2, 3  
 Girls' State 3

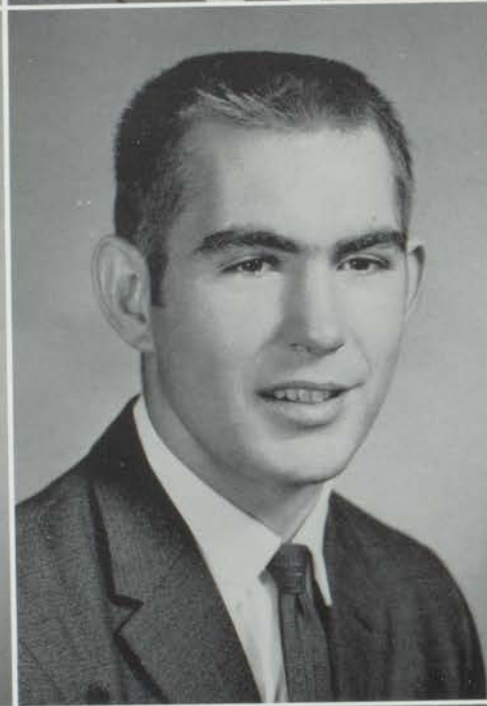

THOMAS WAYNE SOWELL  
 Football 1, 2, 3, 4  
 Honorable Mention All-District Ft.  
 Basketball 1, 2, 3  
 Track 1, 2, 3  
 FFA 4  
 Regional Golden Glove 4  
 TALA 2, 3  
 Class Favorite 4



ROSANNE STRIPLING  
 Band 1, 2, Officer 3, 4  
 Stage Band 2, 3, 4 - All-District  
 Band 3, 4  
 Majorette 4, Girls' State 3  
 DAR Award 4  
 Annual Staff 4, Roar Staff 4  
 Class Officer 1, 4  
 FHA 1, Officer 2, 3, 4  
 State Homemaker Degree 3  
 FHA State and National Convention 3  
 Spanish Club 4, TALA 2, 3  
 Football Princess 3, Sweetheart 4  
 District Typing 4, Senior Play 4



MARTHA ALICE TANKERSLEY  
 FHA 1, 2, 3, 4, TALA 1, 2, 3, 4  
 Annual Staff

WILLIAM DANIEL TERRALL  
FFA

SIDNEY RALPH THOMPSON  
FFA 1, 2, 3  
Spanish Club 4  
Golden Glove Champion 4

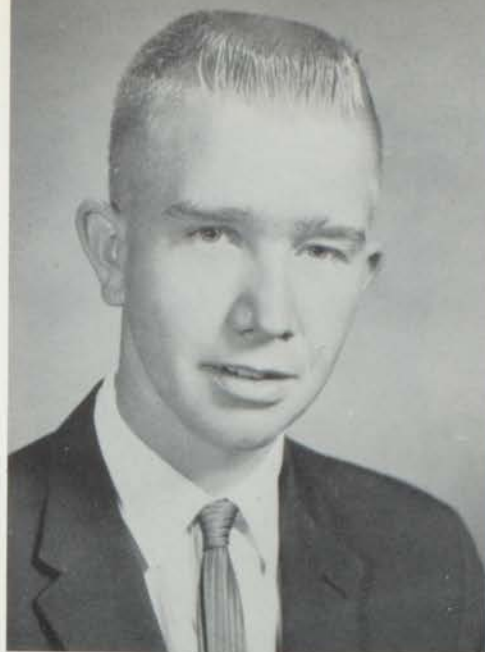

JUDY ANNETTE WEEKS  
FHA 1, 2, 3, 4  
TALA 2, 3, 4  
Pep Squad 3, 4  
Spanish Club 4  
Roar Staff 4

NAN WOODWARD  
Band 1, 2, 3, 4  
Majorette 3, 4  
Stage Band 1, 2, 3, 4  
All-District Band 3, 4  
Alternate All-Region Band



*SPECIAL RECOGNITION  
SELECTED BY THE FACULTY*

*OTHER AWARDS  
ACHIEVED  
DURING THE  
YEAR*



WILLIAM LUTZ  
Balfour Award  
Attended Math Institute  
Southern Methodist University  
Attended Science Institute  
A&M College  
Slide Rule - First District  
Number Sense - First District



DON BRASWELL  
Citizenship Award  
Ready - Writing - First Reg.  
Second District.



ROSANNE STRIPLING  
Activities Award - Vale-  
dictorian, DAR Award -  
Football Sweetheart.



TURNER BRATTON  
Best-All-A-Round Boy -  
Salutatorian.



SYLVIA SHELTON  
Best All-A-Round Girl -  
Number Sense - District



ALLENE HUBBS  
Homemaking Scholarship



DIANNE CLAWSON  
B&PW Award

# SPECIAL RECOGNITION



SUZANNE SMITH  
Ready - Writing - District



JAMES CHAPMAN  
FHA Beau



SANDRA BROWNING  
Shorthand - Dist. - Third



BOBBY GREEN  
President of Class 4 years



NAN WOODWARD  
FFA Sweetheart



ROBERT LEMKER  
Slide Rule - 3rd Dist.



NANCY PULCE  
Four States Beauty College  
Scholarship

# SENIOR PLAY

## THE PERFECT IDIOT



PLAY CAST



PROGRAM COMMITTEE

Jane Morgan  
Dianne Clawson  
Peggy Barton  
Burlean Lindsey  
Carolyn Oglesby



STAGE CREW

Chester Pinkham  
Bill Case  
Dalton Chisum  
Dale Glover  
Milton Ingram  
Tommy Sowell  
Danny Terral  
Ralph Thompson  
Jacky Hall  
Roger Gabbard

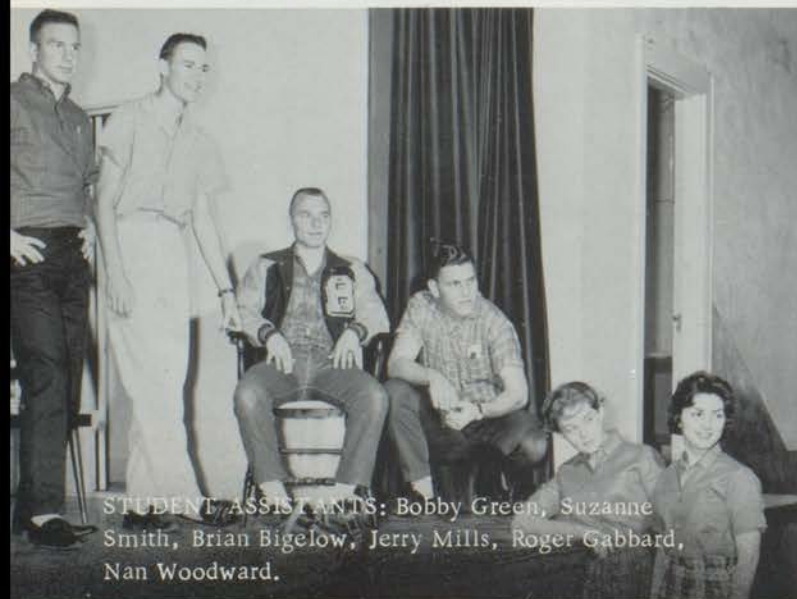

STUDENT ASSISTANTS: Bobby Green, Suzanne Smith, Brian Bigelow, Jerry Mills, Roger Gabbard, Nan Woodward.



USHERS: Patricia Owen, Melba Gottom, Judy Weeks, Nancy Hammonds, Pat Parker, Jacky Hall, Boyce Raney, Rosalie Russell, Tommy Sowell, James Chapman.

Turner  
Bratton

James  
Chapman

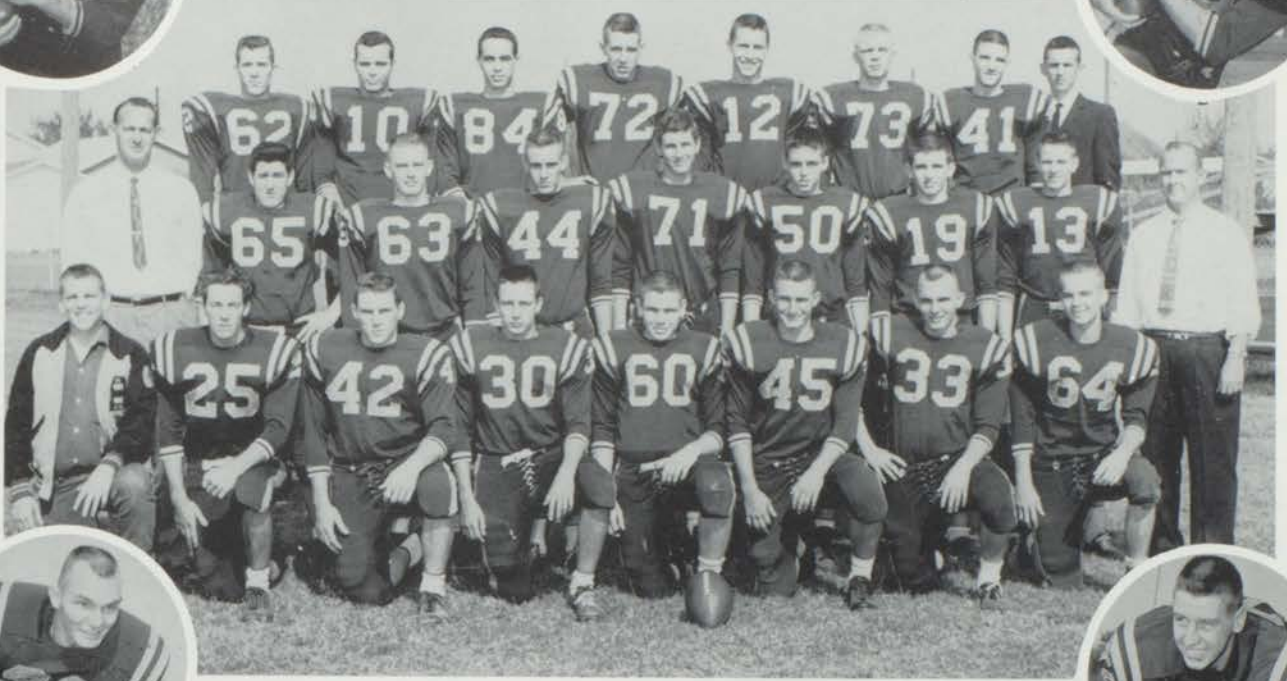

Jerry  
Mills

# 1961 FOOTBALL TEAM

Chester  
Pinkham

James  
Chapman

Dale  
Glover



# 1961 BASKETBALL TEAM

Chester  
Pinkham

Tommy  
Sowell



*MISS N.B.H.S.*

*Peggy Emmons*



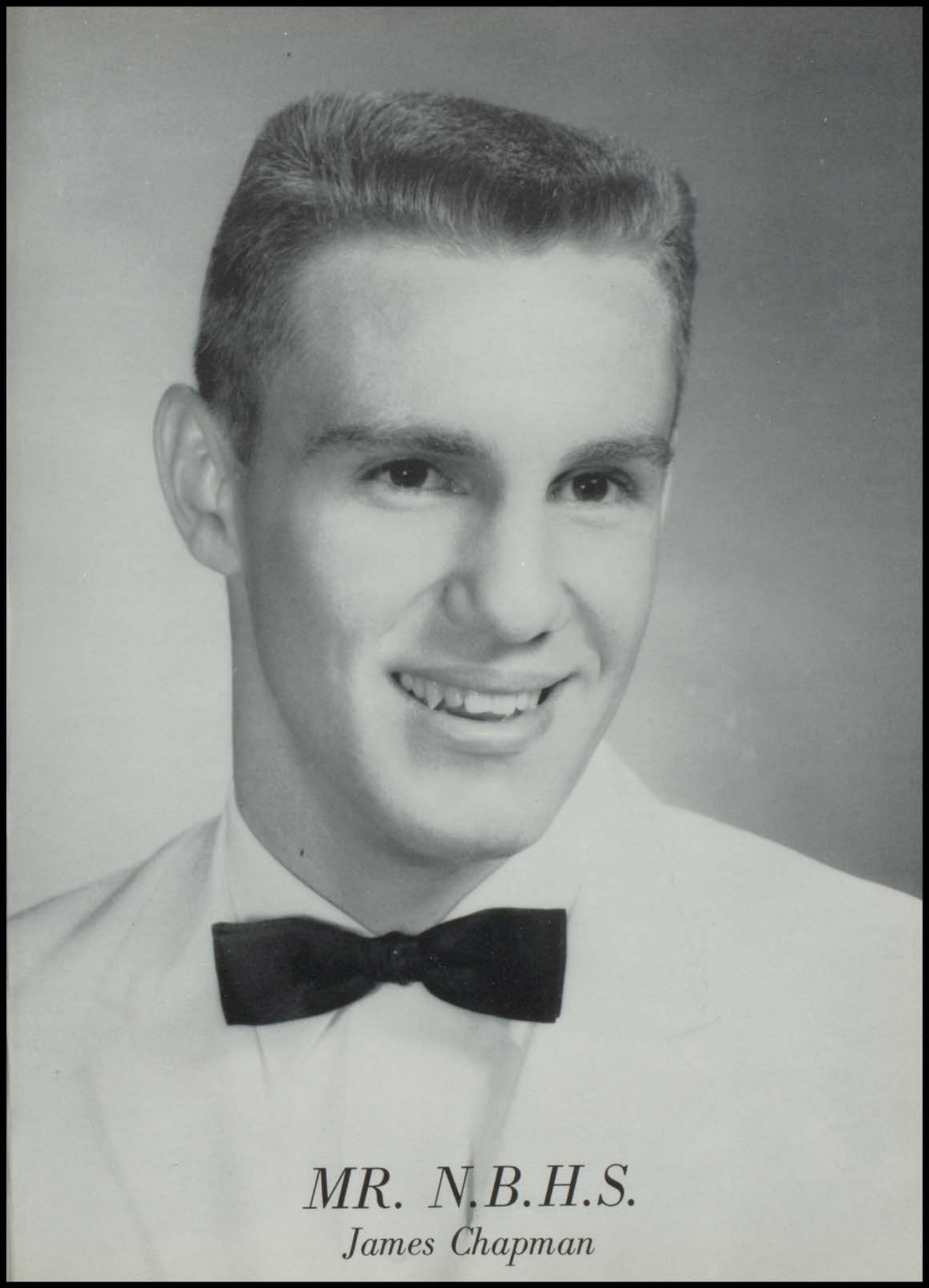

*MR. N.B.H.S.*

*James Chapman*



***MOST BEAUTIFUL***

*Nan Woodward*

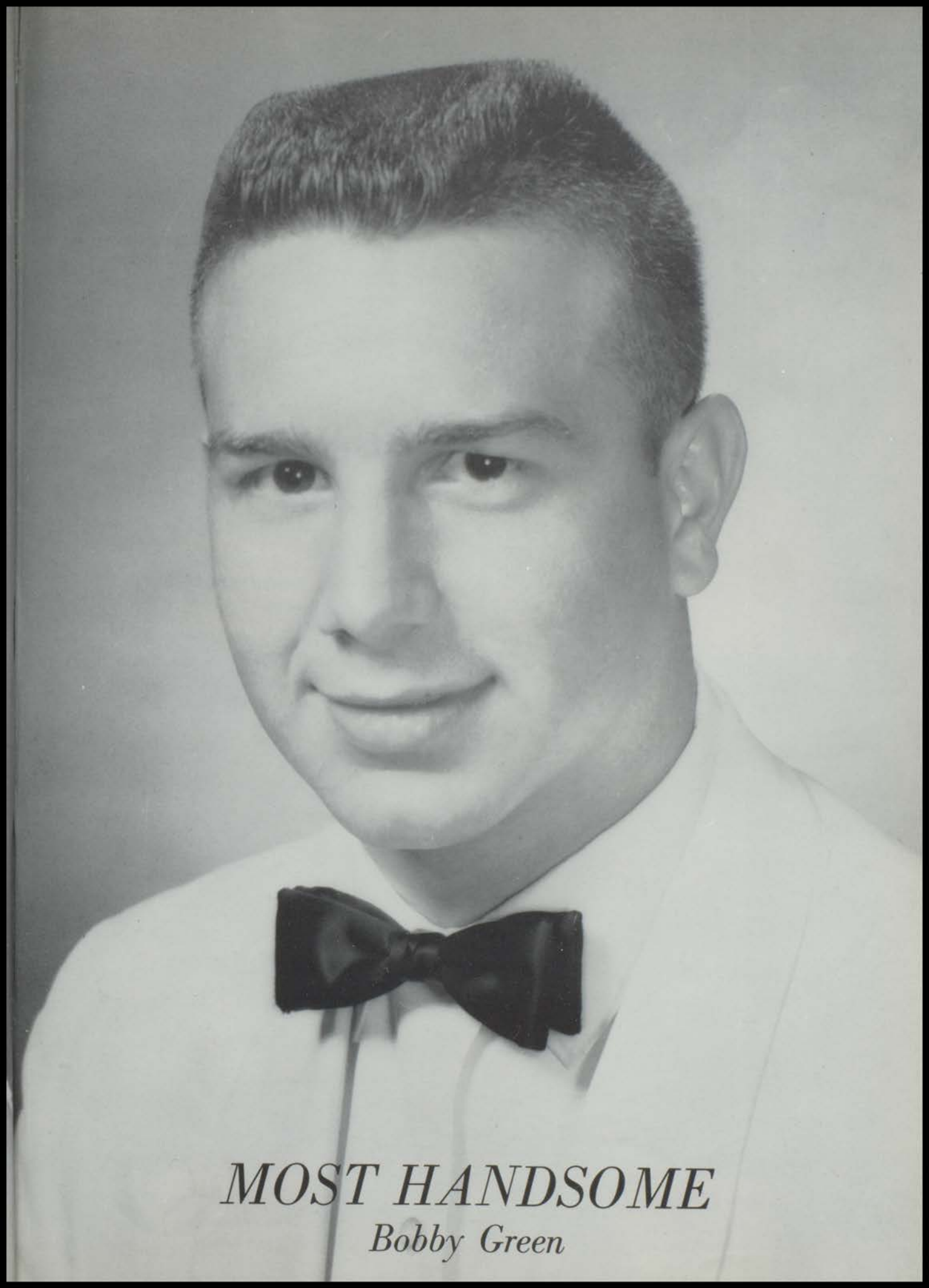

***MOST HANDSOME***

*Bobby Green*

# CLASS FAVORITES

The class favorites are chosen by members of their class only. One honor is given to each boy and girl.

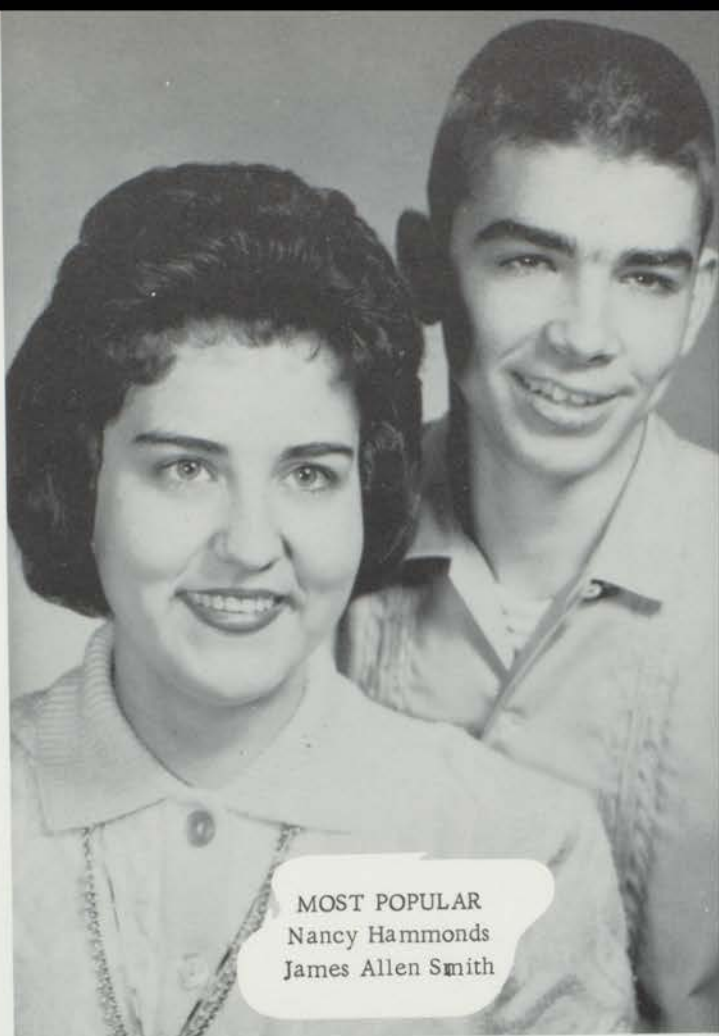

**MOST POPULAR**  
Nancy Hammonds  
James Allen Smith

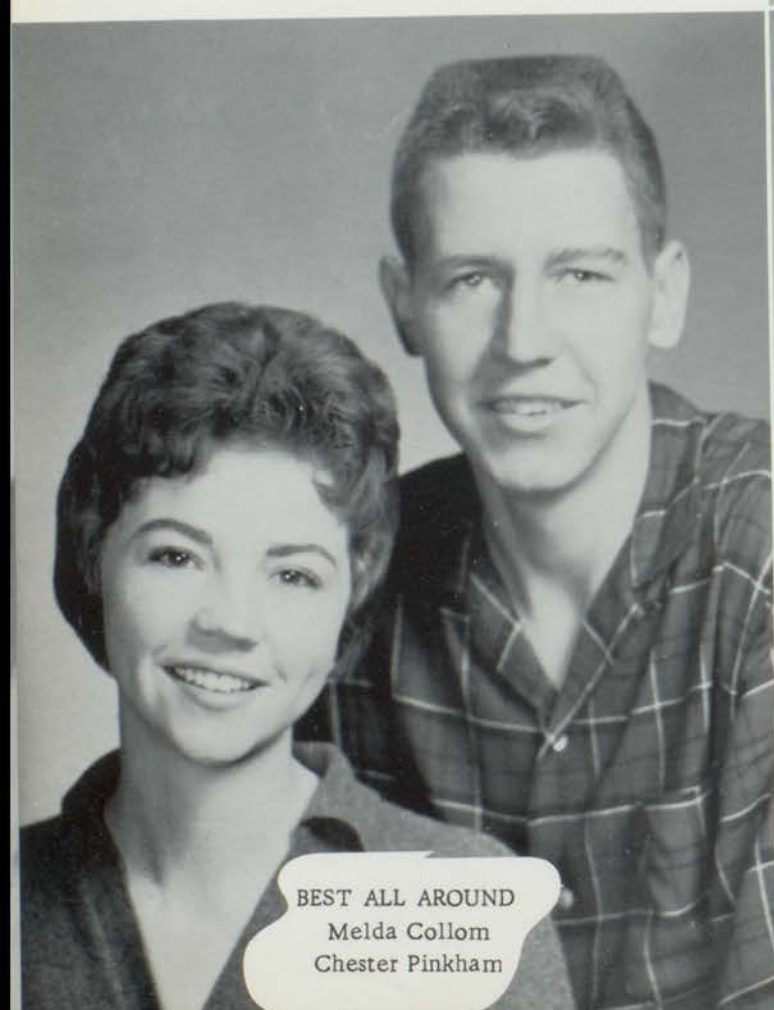

**BEST ALL AROUND**  
Melda Collom  
Chester Pinkham



**WITTIEST**  
Sandra Browning  
Tommy Sowell



**MOST FRIENDLY**  
Rosalie Russell  
Jacky Hall



**BEST DRESSED**  
Carolyn Oglesby  
Mike Innerarity

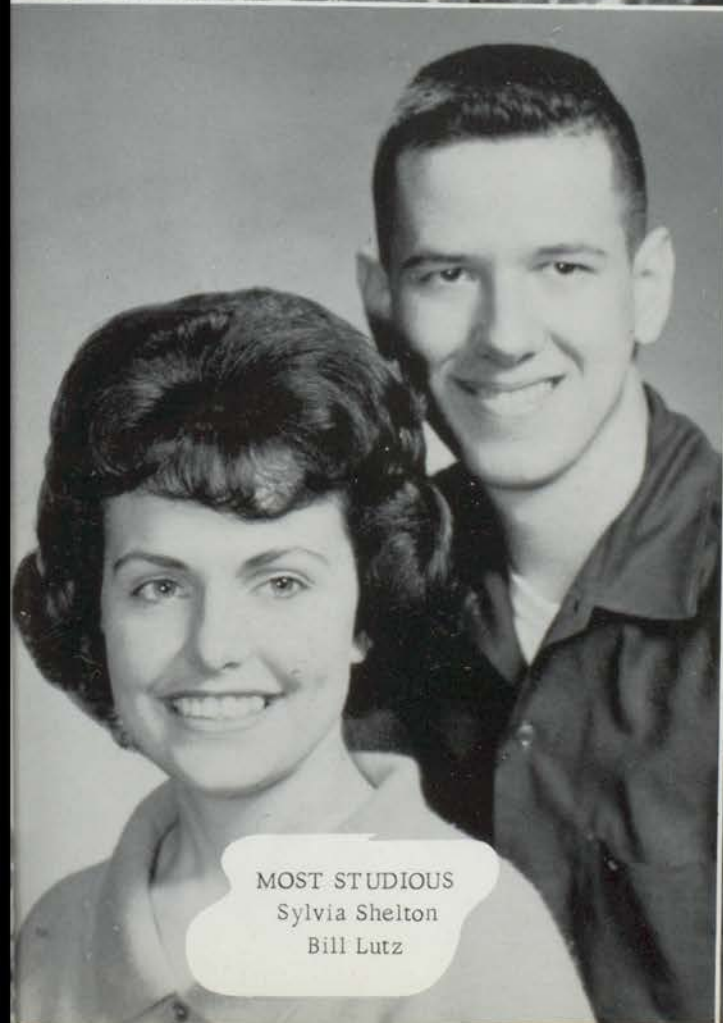

**MOST STUDIOUS**  
Sylvia Shelton  
Bill Lutz

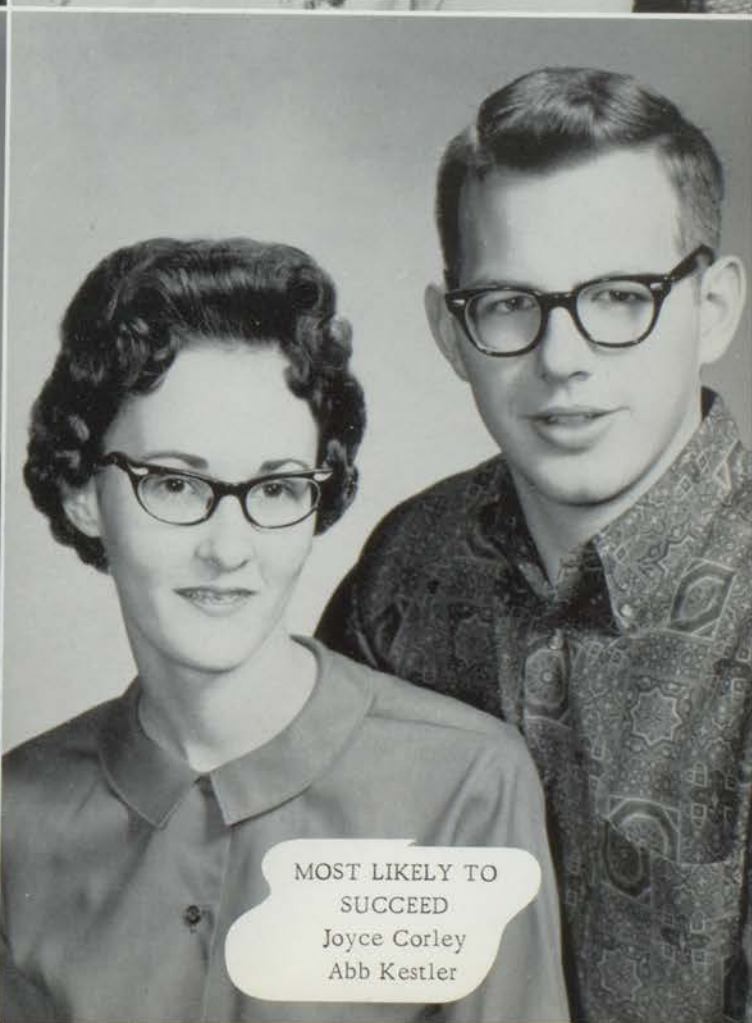

**MOST LIKELY TO  
SUCCEED**  
Joyce Corley  
Abb Kestler



*FOOTBALL SWEETHEART*

*ROSANNE STRIPLING*

*JUNIOR  
AND  
SENIOR  
BANQUET  
1961-1962*



*NEW BOSTON  
HIGH SCHOOL  
CHEERLEADERS  
1961-1962*



MELDA COLLOM  
Senior Cheerleader



WANDA SHELTON  
Junior Cheerleader



Head Cheerleader  
NANCY HAMMONDS



BARBARA KELLY  
Sophomore Cheerleader



CAROLYN PEREZ  
Freshman Cheerleader





# 1961-62 PEP SQUAD

## NEW BOSTON HIGH SCHOOL



FRONT ROW, Left to Right: Carolyn Perez, Barbara Kelly, Nancy Hammonds, Melda Collom, Wanda Shelton.  
SECOND ROW, Left to Right: Sylvia Shelton, Brenda Willis, Linda Ratcliff, Patricia Kelly, Rosalie Russell, Carolyn Oglesby, Pat Owens. THIRD ROW: Burlene Lindsey, Derenda Hubbs, Donna Barfield, Cherry Eubanks, Kay Longino, Shirley Pate, Melba Burns, Martha Tankersley, Glenda Harmon, Judy Ellis, Terry Kiser, Pat Longino, Patricia LaMaster, Grady Ann King, Martha LaRue, Jennilou Young, Ruth Crawford, Diane Graham.  
FOURTH ROW: Pat Parker, Martha Lovell, Allene Hubbs, Sherry Hodge, Sharon Mayes, JonnaLou England, Cheryl Thompson, Paulette Sweeden, Mrs. Atchley, Sponsor.

M  
A  
J  
O  
R  
E  
T  
T  
E  
S

PEGGY EMMONS  
ROSANNE STRIPLING  
NAN WOODWARD  
INA ALFORD  
LYNN ADDISON  
JUDY JONES



# NEW BOSTON HIGH SCHOOL BAND



BAND OFFICERS



Lyndel Stripling,  
Junior High Officer;  
Billy Eggenberger,  
Freshman Officer;  
Larry Corley,  
Drum Major;  
Robert Lemker,  
President;  
Donald Chisum,  
Junior Officer;  
Milton Ingram,  
Senior Officer;  
Teresa Hopkins,  
Suzanne Smith,  
and Rosanne Stripling,  
Librarians;  
Jeanita Pace,  
Secretary;  
Sandra Browning,  
Treasurer.

## TENNIS CLUB AND TEAMS



BACK ROW: Hoyt Kestler, Webster Addison, Noel Reed, Gary Cregg, Dusty Grimes, Mac Harris.  
FRONT ROW: Glenda Harman, Terry Kaiser, Melba Burns, Pat Davis, Ina Alford, Lynn Addison, Coach, Donald Barfield.

## TRACK TEAM



BACK ROW: Joe Higgenbotham, mgr., James Howard, Rickey Ferguson, Gerald Turner, Jimmy Charles Curtis, Jim Hawkins, Howard King, Bill Wynne.  
FRONT ROW: Jimmy Vinson, Turner Bratton, Richard Perez, Dee Mills, Rex Stone, Mike Jordan, Charles Williams, Coach - Albert Sutton.



## ROAR STAFF

Editor-In-Chief - Bill Lutz, Editorialist - Don Braswell - Band Editors - Joyce Corley, Robert Lemker - Sports Editor - Turner Bratton, Roger Gabbard, Abb Kestler - Agriculture Editor - Brian Bigelow - Homemaking Editor, Rosanne Stripling - Den - Sandra Browning, Peggy Emmons, Karen Kelly, Rosalie Russell - Reporters - Carolyn Oglesby, Sylvia Shelton - Pep Squad Editor - Melda Collum - Typist - Nancy Hammonds,



## ANNUAL STAFF

Editor - Sylvia Shelton, Co-Editor - James Alan Smith, Business Manager - Bill Lutz, Assistant Business Manager - Bobby Green, Sports - Turner Bratton, Suzanne Smith, Organization - Jeanita Pace, Band - Pat Parker, Nan Woodward, Favorites - Burlean Lindsey, Martha Tankersley, Pep Squad - Patricia Owen, Bonnie Reed.



# SPANISH CLUB

## OFFICERS

President: Don Braswell; Vice-President: Bill Lutz; Secretary: Judy Weeks; Treasurer: Burlean Lindsay; Parliamentarian and Reporter: Carolyn Ogelsby.



## MEMBERS

STANDING: Kathleen McGee, Bill Lutz, Bobby Green, Rosanne Stripling, Jessie Sermans, Peggy Emmons, Ralph Thompson, Addie Runnels, Carolyn Ogelsby, Judy Jones, Dale Glover, LeRoy Blanks, James Chapman, Roger Gabbard, Chester Pinkham, Carl Jackson. SEATED: Don Braswell, Mrs. Lutz, Sponsor; Joyce Corley, Burlean Lindsay, Judy Weeks.

# LIBRARY CLUB



OFFICERS: Mrs. Nan Longino, Sponsor; Peggy Emmons, President; Helen Hooks, Vice-President; Don Braswell, Historian; Wanda Shelton, Treasurer; John Crain, Parliamentarian; Joyce Corley, Secretary; Rosalie Russell, Social Chairman; Kay Longino, Reporter.



LYNN ADDISON  
District VI Vice-President

The District VI  
1962 Convention of  
TALA will meet in  
New Boston.



KAY LONGINO  
District VI Corresponding  
Secretary

# FHA OFFICERS



President - Carolyn Banks; First Vice-President - Helen Hooks; Second Vice-President - Wanda Shelton; Third Vice-President - Rosanne Stripling; Fourth Vice-President - Teresa Hopkins; Fifth Vice-President - Kay Longino; Secretary - Betty Burrows; Treasurer - Laura Corley; Public Relations - Lynn Addison; Historian - Linda Ratcliff; Sergeant-at-Arms - Anita Williams. Mrs. Lewis - Sponsor.

FHA BEAU



JAMES CHAPMAN





# FUTURE HOMEMAKERS OF AMERICA



## MEMBERS

Judy Weeks, Sylvia Shelton, Joyce Corley, Carolyn Oglesby, Pam Pitts, Shirley Pate, Patricia Kelly, Carolyn Perez, Barbara Kelly, Janet Cadenhead, Lila Little, Peggy Bratton, Linda Acker, Kay Baxter, Sandra Browning, Brenda Corley, Mel-da Collom, Sherry Hammonds, Doris Hawkins, Grady King, Martha LaRue, Cheryl Thompson, Jane Stone, Dorothy Cowley, Sherry Kelly, Karen Kelly, Mary Bookout, Dianne Graham, Peggy Emmons, James Chapman, Rosanne Stripling, Kay Longino, Cherry Eubank, Jenni Young, Suella Eitel, Kathleen McGee, Mrs. Lewis, sponsor, Ann Lomax, Linda Ratcliff, Wy-vonne Yates, Betty Burrow, Lynn Addison, Carolyn Banks, Helen Hooks, Teresa Hopkins, Wanda Shelton, Anita Williams, Pat LaMaster, Lynda Powell, Laura Corley, Pat Davis, Marilyn Wortham, Carolyn Jones, Judy Ellis, Linda Roach, Virginia Hackett, Carolyn McIntyre, Addie Runnels, Lenita Patterson, Wanda Williams, Wanda Patterson, Pam Underwood, Sherry Hodge, Glenda Harmon, Burlean Lindsey, Linda Stewart, Linda Thompson, Linda Higgins, Betty Greathouse, Edna Whittle, Pat Lane, Belvia Reed, Jonna Lou England, Peggy Skinner, Brenda Willis, Jenelle Farmer, Johnnie Gortney, Nan Wood-ward, Martha Tankersley, Ada Alford, Pat Parker, Allene Hubbs, Betty Daniel, Martha Lovell, Linda Taylor, Glenda Glover, Mary Sue Gorondy, Juanita Adcock, Shirley Daniels, Margaret Daley, Mary Beasley, Paulette Sweeden, Pat Longino, Ruth Crawford, Bonnie Saatkamp, Annette Robinson, Rosalie Russell, Nancy Hammonds, Pat Owens, Malva Joyce Reed.

FHA CREED: We are the Future Homemakers of America...We face the future with warm courage...And high hope...For we have the clear consciousness of seeking...Old and precious values...For we are the builders of homes...Homes for America's future...Homes where living will be the expression of every-thing...That is good and fair...Homes where truth and love and security and faith...Will be realities, not dreams...We are the Future Homemakers of America...We face the future with warm courage... And high hope.



FUTURE FARMERS  
of AMERICA  
OFFICERS  
ADVISOR  
and  
SWEETHEART





# Elementary

# ELEMENTARY

## I

R. B. TURNER  
Principal



JIMMY ALLRED



LANE CLARK



GLADYS CORLEY



DEWAYNE HARDAGE



FRANCES HAWKINS



RUTH JONES



EVE LYNCH



LYLE MASON



EDITH MOSLEY



VELVA McVAY



LALLA SCATES



ORETA TURNER



BESS WATSON



DOROTHY WATTS



ESTELLE WYNNE

# EIGHTH GRADE

Kea Alford  
 Ronnie Barfield  
 David Barthel  
 Cynthia Berry  
 William Betterton



Donnie Bookout  
 Gerald Brewer  
 Auther Bright  
 Don Brown  
 Charles Burleson



Martha Burns  
 Shirley Cameron  
 Kirk Chandler  
 Jewann Chapman  
 Bettie Cole



Brenda Cowley  
 Scott Crain  
 Larry Crawford  
 Darrell Dillard  
 Sally Ellis



Ricky England  
 Barbara Fisher  
 Faye Flournoy  
 Trevor Forrester  
 Jerry Glass



Gordon Graham  
 Jimmy Haggard  
 Glenn Hankins  
 Vernon Hankins  
 Jane Harbor



Morgan Harley  
 Larry Higgins  
 Jimmy Hilton  
 Donna Hobbs  
 Douglas Hogue



# EIGHTH GRADE



Eddie Hopkins  
Jerry Hutchinson  
Bobby Ingram  
Denise Johnson  
Jimmy Johnson



Gary Joyner  
Delia Kemp  
Carolyn Kennington  
Mary Kestler  
Hoyt Kingston



Phyllis Knotts  
Matilda Knox  
Betty Langford  
Linda LaRue  
Virginia Limpus



Barbara Lovell  
John Lovell  
Carolyn Lutes  
Marvin Lynch  
Bobby Martin



Holly May  
Robert McGee  
Neita McGregor  
Janice McIntyre  
Jackie McPherson



Robert Murphy  
Kay Parker  
Larry Parker  
John Patton  
Lanny Pinkham



Patricia Pinkham  
Anthony Plake  
Pam Purtle  
Brenda Raney  
Brenda Jo Raney

# EIGHTH GRADE

Tommy Roberts  
Virginia Rose  
Jerry Runnels  
David Russell  
Ronnie Russell



Harry Sanford  
Homer Smallwood  
Loyd Smithson  
Barbara Snowden  
Ronald Steelman



Don Stewart  
Jimmy Stombaugh  
Dane Stone  
Waymon Strickland  
David Talbot



Helen Tankersley  
Hershel Taylor  
Paul Thompson  
Barbara Tittle  
Ronnie Tutt



Louann Watts  
Michael Williams  
Danny Wilson  
Richard Wilson



# SEVENTH GRADE



Jimmy Anderson  
Michael Anderson  
Eileen Barley  
Kenneth Barthel  
Judith Beasley



Kay Braley  
Mary Briggs  
Terry Brown  
Tommy Brown  
Suzette Browning



Michael Butler  
Dorothy Cabler  
Ann Chastian  
Sue Clemons  
Glenda Cockrell



Johnnie Cole  
Gayle Cook  
Tressie Copeland  
Linda Corley  
Jackie Cowley



Helen Craig  
Nancy Crawford  
Sandra Davis  
Mack Easley  
Billy Ellis



Barbara Eubank  
Marilyn Fowler  
Janice Garrett  
Jimmy Ghoston  
Connie Gist



Portia Goodman  
Sharon Haggard  
David Hanna  
Wayne Harley  
Twalley Hill



# SEVENTH GRADE

Reta Hillis  
Linda Hogue  
James Humphrey  
David Jolly  
John Jolly



Debra Jones  
Jane Jones  
Tommy King  
Alvin Landers  
James Letcher



Joe Lewis  
Timothy Lutes  
Linda Lynch  
Janie May  
Carolyn McClaran



Gerald McDonald  
Marsha McElwee  
Maria Mitchell  
Jean Moore  
Horace Murdock



Linda Oglesby  
Pamela Oliver  
Linda Page  
Leslie Pasley  
Dolores Perez



Judy Phipps  
Albert Pierce  
Ronnie Ponder  
Byell Powell  
Sammy Raney



Larry Ratcliff  
Barbara Reed  
Brenda Rich  
Don Robertson  
Charlotte Russell



# SEVENTH GRADE



Roger Smithson  
Larry Starnes  
Melvin Stewart  
Molly Stinson  
Delores Taylor



Jack Telford  
Shirley Terral  
John Thom  
Nancy Thomason  
Sheila Thompson



Bruce Vinson  
Bill Wagner  
Lavelle Wagner  
Sarah Walden  
John Walker



Mark Warthan  
Robert Wedgeworth  
Henry Wheeler  
Hoyt Whittle  
Ricky Williams



Joyce Willis  
Mike Wilson  
George Wisdom  
Tennell Wright  
Charlene Yates



Myra York



# SIXTH GRADE

Evans J. Adkins  
Michael Amason  
Danny Anderson  
Debbie Atchley  
Mont Barling



James Basso  
Joseph Bolger  
Irving Briggs  
Martha Briggs  
Homer Burns



Joan Cameron  
Charles Cassidy  
Sandra Coleman  
Paul Connor  
Kathy Cooper



Jean Davis  
Randall Derrick  
Paul Driesbach  
Patricia Duke  
LaHonda Ellis



Billy England  
Sharolyn Fowler  
Thomas Gardner  
Margaret Glover  
Michel Gortney



Ronny Griffith  
Rhonda Harmon  
Kenneth Hilton  
Ray Nell Hilton  
Linda Hodge



Ben Humphrey  
Robbie Hutchinson  
Sheila Jarrett  
Larry Johnson  
Rickey Johnson



# SIXTH GRADE



Patricia Johnson  
Sharon Johnson  
David Jones  
Judy Jones  
Ann Jordan



Lonnie Kelley  
Karren Lancaster  
Glenda Lyle  
Martha Mahone  
Earl Marshall



Larry McClaran  
Danny McCright  
Betty McElwee  
Mark McGee  
Jane Morris



Larry Mosely  
Michael Myers  
Richard Oglesby  
Travis Page  
Wilma Paschen



Billy Pasley  
Diane Pommer  
Paul Porter  
Harold Powell  
Danny Rackley



Elizabeth Rackley  
Lonnie Raney  
William Ratcliff  
William Ross  
Elmer Runnels



Ricky Runnels  
Thomas Russell  
Peggy Saatkamp  
Judy Shelton  
Jimmy Skinner

# SIXTH GRADE

Jimmy Smith  
Mary Smithson  
Rita Smithson  
James Stewart  
Roger Stinson



Scotty Stone  
Robert Terral  
Edwin Terrell  
Judy Tidwell  
Brenda Tutt



Joe Walthall  
Katherine Warren  
Kathy Warren  
Rita Wheeler  
Patricia Wilkinson



Kenneth Wisdom  
Daphene Yates  
Gary Youngblood



# FIFTH GRADE



Oma Alford  
Bobbie Jo Anderson  
Gary Atchley  
George Beasley  
Gregory Beck



Ricky Betterton  
Mack Bolger  
Connie Branson  
Evelyn Briggs  
Magdalene Briggs



Wayne Bright  
William Burnett  
Randy Butler  
Albert Cameron  
Brenda Chisum



Ronnie Chisum  
Ella Clark  
Joy Coleman  
Evelyn Copeland  
Lindsey Crain



Debbie Davis  
Phillip Dickerson  
Mike Doss  
Kathryn Downs  
Linda Edwards



James Elkins  
Mark Ellis  
Jeanne Fear  
Debofah, Flournoy  
Judy Gay



Phyllis Gortney  
David Graham  
Gerald Green  
Irvin Haggard  
Sherman Haggard

# FIFTH GRADE

Patsy Hale  
 Julia Harbor  
 Michael Harkins  
 David Hawkins  
 Steve Hawkins



Sherri Holley  
 Pearlie Huggins  
 Billy Jackson  
 Susan Jett  
 Harry Johnson III



Mike Jolly  
 Barry Jones  
 Gary Jones  
 William Kestler  
 Geneva Landers



Glenda Lee  
 Paula Lindsey  
 Danny Lynch  
 Mark Manning  
 Rickey Mayes



Thomas McGee  
 Wilma Neal  
 Michael Oliver  
 Penny Parker  
 Richard Parker



James Perez  
 Edward Perkins  
 John Pommer  
 Linda Ponder  
 John Poterfield



Kathy Powell  
 Rhonda Rachel  
 Cathy Raney  
 Diana Raney  
 Mark Rowe



# FIFTH GRADE



Jerry Shelton  
 Danny Sherman  
 Bobby Sirmans  
 Charles Smallwood  
 Rachael Smallwood



John Snowden  
 Donnie Starnes  
 Lee Stone  
 Robert Stroman  
 Darlene Tankersely



Jackie Taylor  
 Karen Terrall  
 Gail Thompson  
 Kenneth Tittle  
 Gayle Tyson



Gary Walker  
 Jimmy Walder  
 Jerry Williams  
 Mike Williams  
 Darla Wisdom



Teresa Wright  
 Linda Yarberry  
 Budford York





# FOURTH GRADE

Anita Addison  
 Randall L. Anderson  
 Billy Barge  
 David Boswell  
 Marzella Briggs



Sheila Burleson  
 Stanley Cowley  
 Regina Davis  
 Deborah Douglas  
 Paula Downs



Linda Fear  
 Patricia Ford  
 Linda Forrester  
 Jennifer Gholston  
 Kathy Glover



Douglas Grimes  
 Andre Grosdidier  
 Richard Hale  
 Robert Hancock  
 Cynthia Harris



Brenda Hawkins  
 Sherry Hawkins  
 Terry Henson  
 Vickie Hicks  
 Michael Hobbs



Richard Hutchinson  
 Leslie Jordan  
 Anita LaRue  
 Dee Ann Lewis  
 Michael Lindsey



William Ted Little  
 Leonard Lutes  
 Barbara Lyles  
 Kenneth Lynch  
 Ray Mahone



# FOURTH GRADE



Alethia Meads  
Glenda Mitchell  
Jerry Morgan  
Cathy Moore  
Pat Murdock



Jane McClaran  
Chester McElwee  
John O'Neill Jr.  
Gary Owen  
Danny Page



Joyce Paschen  
Jane Pierce  
Kerry Pinkham  
Judy Ponder  
James Prince



Dianne Rackley  
Deborah Rawles  
Loy Reynolds  
Nelda Rich  
Roy Reynolds



Jan Richardson  
Larry Roberts  
Nelda Roseberry  
Anne Russell  
Patricia Russell



Carolyn Savell  
Hale Shaddix  
Harold Shrout  
Jeannie Smith  
Michael Smith



Paul Smith  
Rebecca Smith  
Patricia Stevens  
Nona Stinson  
Pamela Stombough

# FOURTH GRADE

Kelly Stone  
Keith Storey  
Nelwyn Talkington  
Bill Taylor  
Shirley Taylor



Elaine Terrell  
Debra Thompson  
Pauline Tutt  
William Waldrum  
Bonnie Walker



Stacey Walker  
Sue Warren  
Paul Wheeler  
Larry White  
Jerry Wilson



Theresa Wise  
Dale Yarberry  
Donna Youngblood





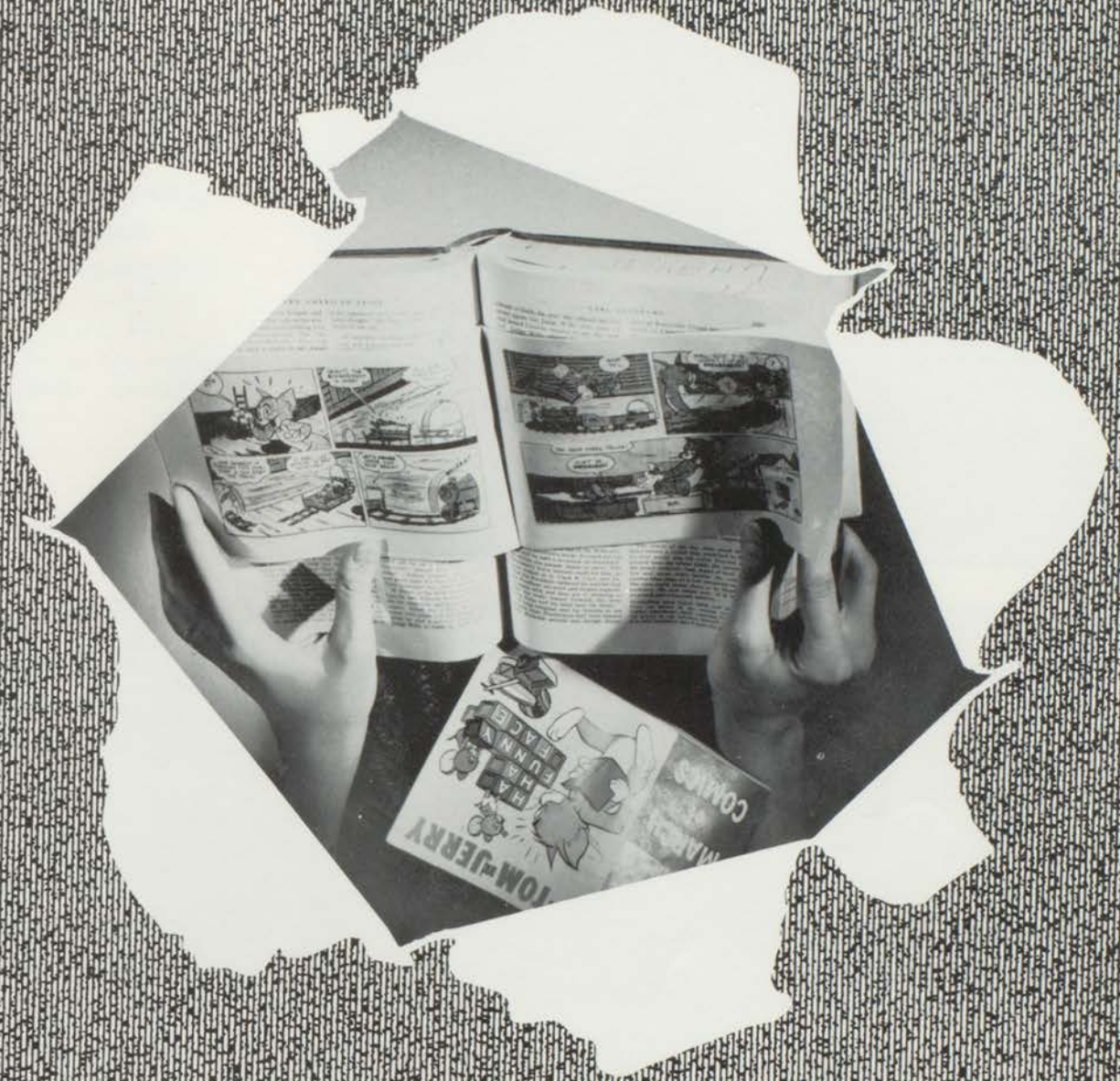

Elementary

# ELEMENTARY

## II

MRS. BESSIE GRAHAM  
Principal



MRS. MILDRED  
BONHAM



MRS. MARY LEE  
BRASWELL



MRS. LUCILLE  
BREED



MISS GRACE COWLEY



MRS. EDNA CREGG



MRS. GLADYS HUGHES



MRS. CHRISTINE  
JOHNSON



MRS. OZELLA JONES



MRS. BERNIE McCORD

Bobby Sue Briggs  
 Fred F. Cobb, Jr.  
 Thomas Mill Coleman, Jr.  
 Donna Cornelius  
 Peggy Dianne Cowley



Jessie James Edwards  
 Harold Benton Eubanks  
 Donald Wayne Fear  
 Harold Clenton Flournoy  
 Mitchell Harris Green



Jack Doublas Hopkins  
 Sue Lynn Johnson  
 Ronald J. Jones  
 Brenda Kay Landers  
 Edith L. Lancaster



## MRS. JONES'S THIRD GRADE



Wanda Jean McKay  
 Mary Kay McVay  
 Patrick James Martindale  
 Ronald Joe Owens  
 Charles Luther Paschen



Franklin Pool  
 Robert Terry Prince  
 Kathy Dawn Raney  
 Frances Marie Runnels  
 Henrietta Rutland



Michael Smith  
 Danny Henry Starnes  
 Roland Stroman  
 Mary Kathryn Tidwell



Joel C. Wagner  
 Harold Homer Williams  
 William David Willerford  
 Barbara Jean Wisdom



Linda Anderson  
 Brenda Akins  
 Diana Barge  
 Laura Barthel  
 Andy Bonham



Deborah Bryan  
 Kenneth Copeland  
 Debra Cornelius  
 Brenda Dillard  
 Beverly Dupree



Diana Eubank  
 Paul David Glass  
 Jimmy Greer  
 Tommy Hillis  
 Kathy Johnson

## MRS. JOHNSON'S THIRD GRADE

Bryan Jones  
 Dennis Jones  
 Patricia Lomax  
 Bryon Meads  
 Bryant Phipps



Marcus Purtle  
 Robert Rackley  
 Robert Roseberry  
 Veverly Simmons  
 Hubert Smallwood



Glenda Smithson  
 Greg Thomas  
 David Tyson  
 Ricky Tutt  
 Joe Dell Wall



Ladessa Wharton  
 Jerry Wheeler  
 Christine Wright  
 James Yarberry





Billy Briggs  
 Rickey Burleson  
 Thurman Burnett  
 Michael Cavin  
 Vicky Connor



Bobby Joe Ellis  
 Rose Haggard  
 Jim Hill  
 Judy Hillis  
 Jack Humphrey



Ricky Joe Jones  
 Kathleen Kelly  
 Melba Kemp  
 Gail Meador  
 Freida Myers



## MRS. McCORD'S THIRD GRADE



Glenn Norton  
 Patricia Oglesby  
 Georgia Oliver  
 Jimmy Parker  
 Kathryn Paschen



Eugene Peterson  
 Debra Raney  
 Jacky Sexton  
 Nancy Shelton  
 Lee Shute



Hoyt Smith Jr.  
 Roger Smith  
 Rickey Stewart  
 Julia Tuck



Kay White  
 Gary Williams  
 Mickey York



Michael Brown  
 Rebecca Burleson  
 Roger Carter  
 Larry Cockrell  
 Linda Duke

Kevin Forrester  
 Michael Gardner  
 Jerry Hall  
 Laura Hawkins  
 Jerry Higgs

Sherry Huggins  
 Bruce Kestler  
 Wesley Mahone  
 Pamela McDonald  
 Shirley McElwee

## MRS. BONHAM'S SECOND GRADE

Martha McVay  
 Janice Porter  
 Teresa Smith  
 Jerry Smith  
 Lou Ann Stephens



David Stinson  
 James Tuck  
 Ben Ellis Tyson  
 Stephen Walters  
 James Warren



Bobby Wheeler  
 Vicky Williams



Candy York



Kathy Bailey  
 Jerry Boyd  
 Dayton Davis  
 Michael Dowd  
 Pamela Downs



Robert England  
 Rhonda Fear  
 Samuel Flournoy  
 William Garrett  
 Brenda Gaskin



Floyd Grissom  
 Eldon Hamby  
 James Harmon Jr.  
 Ellen Hilton  
 Susie Hobbs



## MRS. CREGG'S SECOND GRADE



Barbara Jones  
 Debra Jones  
 Russell Keown  
 Lita Little  
 Teresa Lynch



Richard McPherson  
 Rex Murdock  
 William Paschen  
 Leslie Rodden  
 Audrey Smith



David Smith  
 LaVada Stevens



Brenda Kay Thompson  
 Stephen Young

Janis Adcock  
 Johnny Briggs  
 Teresa Briggs  
 Debra Daniel  
 Mary Jo Downs



Beverly Estes  
 Toni Genovese  
 Linda Glover  
 Kaye Haggard  
 Carla Hancock



Mark Hayes  
 Ronald Humphrey  
 Joe Mark Jarrett  
 Lynn Jones  
 Gail Kemp



## *MRS. HUGHES'S SECOND GRADE*



Tommy Letcher  
 Billy Lutes  
 Dianne McKay  
 Allen Mahone  
 Gary Owen



Vickie Rackley  
 Rosa Raney  
 James Russell  
 Arthur Smallwood  
 Charlotte Storey



Serena Tankersley  
 Kenneth Thom



Rodney Williams

Brenda Barfield  
Charlotte Burnett  
Keith Cannon  
Beth Cowley  
Rhett Duffer



Dorothy Grissom  
Ricky Gortney  
Pamela Henson  
Marcus Higgs  
Linda Hutchinson



Joy Jones  
Kenneth Jones  
Gay Lene Lewis  
Timothy Little  
Paula Mahone



## MRS. BRASWELL'S FIRST GRADE



Margie McVay  
Gregory Owen  
Dewayne Pool  
Bruce Power  
Sharon Reed



Susan Rittman  
Royce Savell  
Carroll Shelton  
Chuck Simmons  
Mabern Sirman



Becky Tidwell  
Margaret Tutt  
Ronnie Tucker



Lynn Wheeler  
Randy Williford  
La Quita Willis





Donnie Barfield  
 Patricia Carter  
 John Chandler  
 Elnoria Copeland  
 Leslie Crawford



Randy Estes  
 Karen Garton  
 Cheryl Green  
 Donna Hayes  
 Debra Heinrichs



Terri Hillis  
 Tommie Hodge  
 Denny Hopkins  
 Vernon Jackson  
 Glenda Kemp

## *MRS. BREED'S FIRST GRADE*

Carlos Kingston  
 Leonna Lambert  
 Monette Lindsey  
 Don McDonald  
 Vickie Owen



Diane Perkins  
 Ronald Prince  
 Patricia Schofield  
 Randy Shelton  
 Patricia Shrout



Leslie Smallwood  
 Ricky Smith  
 Kay Starnes



Debra Warren  
 David Wilkinson  
 Marilyn Wise



Mark Allen  
Dennis Bryan  
Cynthia Barrett  
Jan Cladwell  
James Cameron



Melba Cornelius  
Kathie Davidson  
George Demars  
Kathy Haggard  
Letty Sue Hall



Donald Hamby  
Johnnie Hancock  
Sherry Johnson  
Judy Jones  
Carla Kingston



## MISS COWLEY'S FIRST GRADE



Cheryl Lindsey  
Roger Lynch  
Barbara Martin  
Rickey McClaran  
Lana McDonald



Keith Meador  
Sharie Niles  
Johnny Ponder  
Connie Robertson  
Wanda Schofield



Daniel Shockley  
Morris Savell  
Michael Thompson



Melinda Tower  
Billy Wagner  
Christy White

# HIGH SCHOOL CAFETERIA WORKERS



## CUSTODIANS



H. V. FORTE

RAY PATTERSON





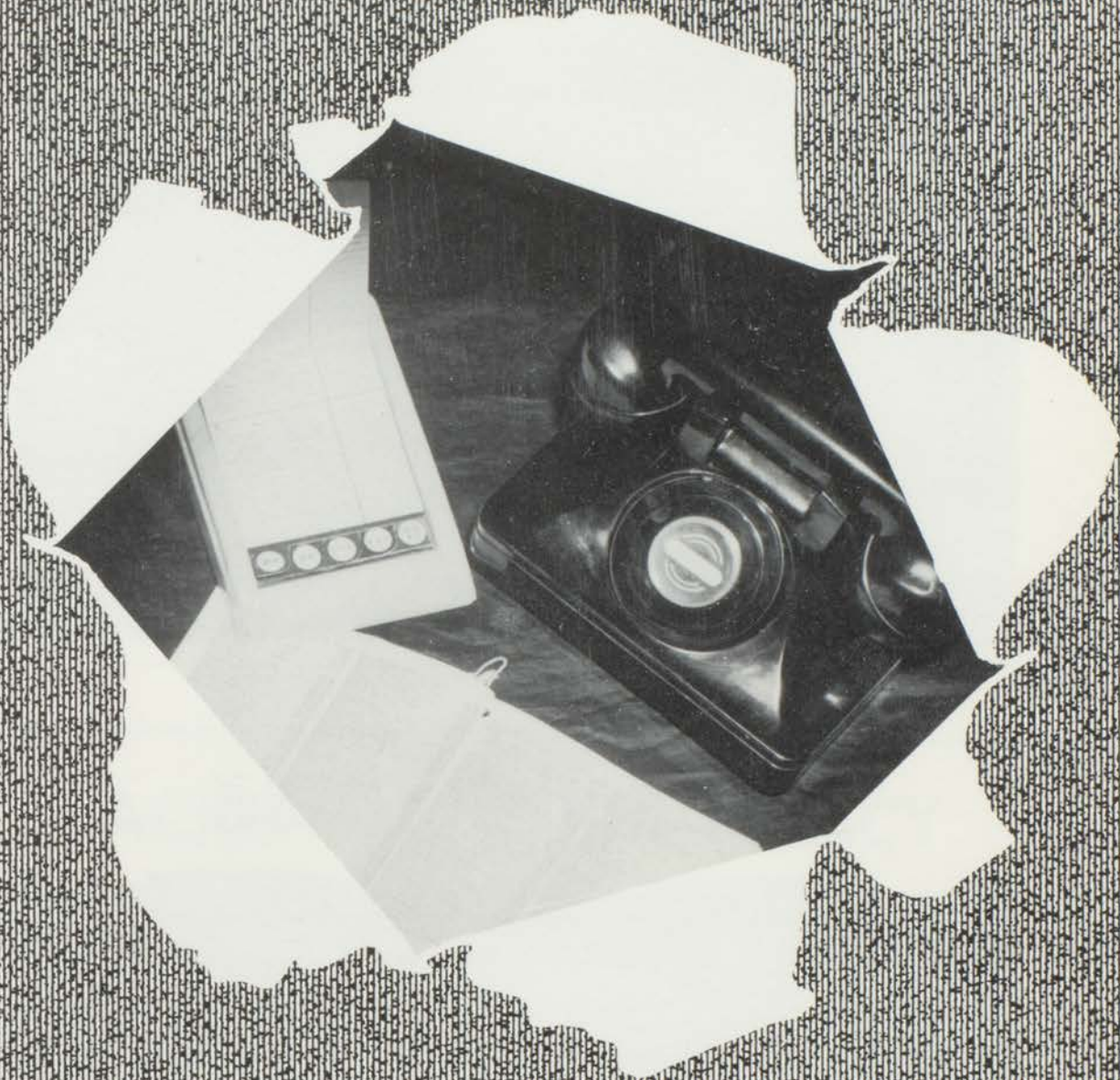

Advertisers



## FIRST NATIONAL BANK

Capital \$200,000

Surplus \$200,000

New Boston, Texas

Dial 2231

# KAY POWELL CHEVROLET



YOUR CHEVROLET DEALER

NEW BOSTON

# ACKER'S CITY PHARMACY



"Everything a Good Store Has"

# THE BOWIE COUNTY NEWS

Largest Paid Circulation

\$2.00 Per Year

Phone 2141

Office Supplies and Stationers

"Oldest Publication in Bowie County Since 1882"

## WM. S. FEAZELL

INSURANCE, LOANS, REAL ESTATE

Dial 2136

New Boston



## STONEY'S MOBIL SERVICE

118 West Street

New Boston

Phone 7461

COMPLIMENTS  
OF

# BOWIE COUNTY SHERIFF'S DEPT.

BOB FREEMAN

Sheriff



## MAMIE'S EAT SHOP

"Fine Foods"

Everyone Welcome

## HILLIS' LAUNDRY

"8 Dryers to Serve You"

Do Your Dry Cleaning

With Us.



# MAYES' CONSTRUCTION

GENERAL CONTRACTOR

Dial 6951

New Boston

Home Phone 8486



New Boston

Texas

## NEW BOSTON BEAUTY SHOP

"We Serve to Serve Again"

Phone 2721

MABEL BARFIELD

## THE BIG STORE

Outfitters for the  
Whole Family

New Boston

Phone 4021

C. R.  
YOUNG JR.



MOBIL SERVICE STATION

## NEW BOSTON MOTORS

Phone 2656

FREEMAN CROSS

HOUSTON LOMAX





## ATCHLEY BARBER SHOP

IT PAYS TO LOOK YOUR BEST

New Boston



## HARDAGE & BLEDSOE'S

SHADY OAKS MINIATURE  
GOLF

Open Week Nights and Saturdays  
During Summer

DEE MURDOCK



DEALER



AKINS  
PLUMBING  
CO.

120 West Street

New Boston

Ph. 2896-4386

## HOME APPLIANCE COMPANY

"We Service What We Sell"

FRIGIDAIRE APPLIANCES

Phone 5826

New Boston



## BARFIELD & SIMPSON

TEXACO

STATION

Courteous Service

New Boston

## WARREN'S VARIETY STORE





## RUBY'S BEAUTY SHOP

Phone 6331

RUBY PHILLIPS BERLENE LYNCH



**W. C. BARFIELD**

HUMBLE SERVICE

J. W. GORTNEY

Garage and Auto Accessories

Phone 6546

New Boston

## SHELBY'S YOUR FRIENDLY STORE

DRY GOODS

AND

SHOES

New Boston

## CRAWFORD'S VARIETY STORE

HOME OF  
BETTER VALUES

## GHOLSTON CLEANERS

Cleaning

Pressing

Dial 2321

New Boston

## TALBOT

LUMBER COMPANY

Building Materials

New Boston

Phone 6871



## SHUTE'S PIGGLY WIGGLY

New Boston's  
Largest and Finest  
Supermarket

We Give S&H Green Stamps

Double Green Stamps - Wednesday



## A. L. KESTLER GULF STATION

Elm St. and Hwy. 82

New Boston

Ph. 3736

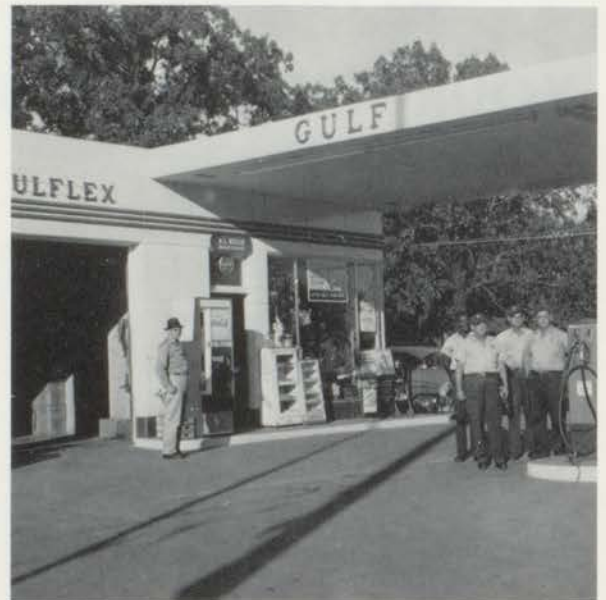

If It's Good Food

You Want

Visit

## CONETTE

Try it. Find out why farmers  
insist that...

*everything grows better*  
with **RAINBOW**



## SHELTON'S FERTILIZER & FEED

Highway 82 West

Telephone 7681

New Boston

**A. R. ANDERSON**  
FEED & SUPPLY CO.

Malta

Compliments  
of

**WORTHAM'S FOOD STORE  
& MARKET**

Choice Meats  
Free Delivery

Ph. 2466

New Boston

Get More Out of Life: Go to a Movie

**WAKEA THEATRE**

New Boston

Compliments  
of

**ORA TURNEY**  
DISTRICT CLERK

Bowie County  
Boston

# WOOD MOTOR CO.



Telephone 2911

New Boston

## MAC'S SANDWICH SHOP

My Thanks to the Students

## HIGGINS GENERAL SUPPLY

New and Used  
Furniture  
Bought and Sold

122 N. West

Phone 2631

New Boston

## W. T. BIRDWELL & SON LUMBER

Building Supplies



Electrical  
Dial 4816

Plumbing  
Boston, Texas



## WEVER LANIER INSURANCE

Safety - Security - Service

Phone 5226

New Boston

Fine Foods

at

### COX'S GROCERY



## WALDEN'S TEXACO SERVICE

Fast and Courteous Service

New Boston

*Quality* cleaning



**M & L QUALITY  
CLEANERS**

Ph. 2041

New Boston

**MARY JONES**

MRS. C. W. JONES

Owner

New Boston

Ph. 4746



**BRALEY & DANIEL**

SERVICE STATION

Boston, Texas

**HANDY HDWE. GIFT SHOP**

Gifts for All Occasions

China, Crystal, and Pottery

New Boston

**D. & M. SUPPLY**

Hardware and

Building Supplies

Dial 5026

Dial 4601

New Boston

DeKalb

Compliments  
of

**COLEMAN'S  
GROCERY**

Highway 82 W.

Say It With Flowers

From

**JEAN'S FLOWERS**

New Boston



## TREVORS

We Specialize in Quality Foods at  
Reasonable Prices

Open 6:00 A.M. - 11:00 P.M.

Ph. 7261

New Boston

## BARFIELD & TELFORD

Complete Butane  
Service  
and  
Home Furnishings



MYRTLE C. BROOKS ROSSER

Ph. 4416

101 N. Front St.

New Boston

**MARIE'S**  
BEAUTY SHOP

Ph. 5571

New Boston

**RINNERT'S**  
POULTRY FARM



New Boston

## WILSON INSURANCE AGENCY

LLOYD WILSON

JACK WOODWARD

## PARKER & HOWELL

Your

New Boston

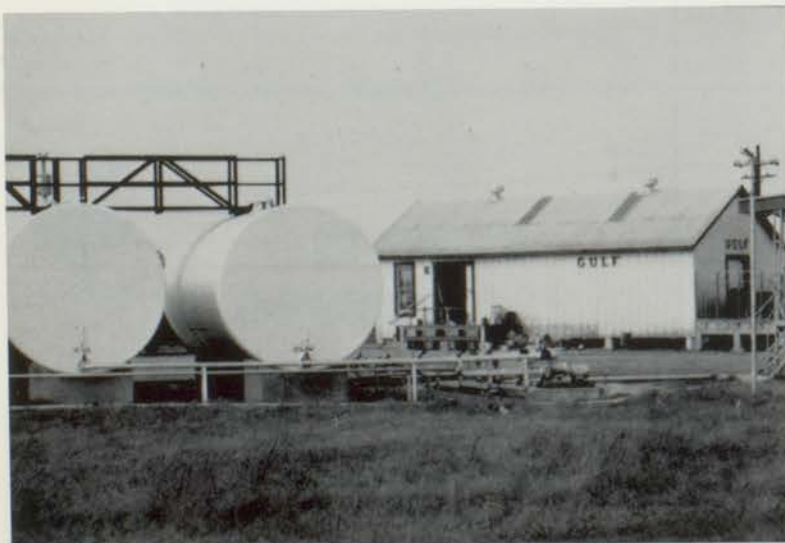

## GULF OIL PRODUCTS

DOYLE CORLEY - Distributor

Gulf Tires - Batteries  
Accessories

New Boston



New Boston's Newest Store

# HEATH'S

"Finest Apparel for Men and Boys"



Phone 4466

## **NEW BOSTON LOCKER PLANT GROCERY & MARKET**

Slaughtering and Processing

Beef and Pork

Pick Up and Delivery

## **KING CREEN FURNITURE STORE**

"Everything for

the Home"

New Boston

## BOLGER'S FLOWERS

Cut Flowers - Designs - Pot Plants

Ph. 5476

New Boston

## ANNE'S FASHIONS

"Exclusive - Not Expensive"

ANNE CORLEY, Owner

Ph. 8611

New Boston

Compliments  
of

## MYER'S CAFE

Serves Good Food

SOUTHSIDE GROCERY  
&  
HUMBLE GASOLINE

G. L. BROWNING

202 S. Elm St.

New Boston

For An Evening's

Entertainment

Come to

## J & R SKATING RINK



For Your Beauty Appointments  
Call

## ISABEL'S BEAUTY SHOP

Ph. 7531

507 S. Elm

New Boston



LET US DO YOUR

WORRYING

LYNCH'S  
GARAGE

Ph. 2441

New Boston

# HARRELSON'S HAT SHOP

*Latest*



*Fashions*

Ladies' Ready-to-Wear

Phone 9451

New Boston, Texas

Compliments  
of

**LEMLEY'S HOME BUILDERS**

Texarkana

**MACK'S  
BARBER SHOP**

New Boston, Texas



The Annual Staff  
wishes to thank  
our Principal Mr.  
Simpson for help-  
ing to make the  
pictures for 1963  
PINE CONE



## BOWIE LANES

New Boston's  
New Bowling Center

## TREVOR'S SNACK BAR

Serving the Finest in

Fine Foods --



## McCOY'S PHARMACY

Your Rexall Store  
and  
Gift Shop

"Center of Things  
Downtown"

# MISSILDINE ADDITION

"EXCLUSIVE HOMES"



Examples of Quality

Workmanship

Highway 8 South

New Boston



*Wherever  
you're  
going...*

*When you  
need a little lift —  
depend on Coke*



*wherever  
you've  
been*



**TEXARKANA COCA-COLA  
BOTTLING COMPANY**

**F. W. OFFENHAUSER & CO.**

**INSURANCE BONDS**

**SINCE 1882**

**PHONE 794-5115**

**TEXARKANA, U.S.A.**

# **McCULLOCH APPLIANCE CO.**

**ELECTRICAL APPLIANCES  
SALES & SERVICE**

Dial 2-8872

102 Olive St.

Texarkana, U.S.A.

---

Compliments  
of

**BAPTIST BOOK STORE**

**TEXARKANA, U.S.A.**

---

Compliments  
of

**MIDWEST DAIRY PRODUCTS**

and

**FORTUNES FAMOUS ICE CREAM**

1516 Texas

Texarkana



Compliments  
of

## EAST FUNERAL HOME

Texarkana, Texas

**BEN MIZELL  
OLDS-PONTIAC**

Number 1 in the Four States  
Area

Texarkana,

**BUHRMAN-PHARR**

**HARDWARE Co.**



200,000 FT. FLOOR SPACE

WHOLESALE

212 to 222 Laurel St.  
Texarkana, Texas



**JOHN  
Moseley**  
BUSINESS MACHINES

1420 Main St.

Texarkana

Dial 794-4740

# FAMOUS BRAND SHOES



Factory Cancellations and Samples

210 E. Broad

Texarkana

Phone 2-7314

## **RITCHIE GROCER COMPANY**

Distributors  
of  
Market Basket Vegetables  
and  
Quality Building Materials

Texarkana U. S., A.

Compliments  
of

## **FOX TIRE CO.**

1501 New Boston Rd.      Texarkana

"Ask a Man Who Owns One"

## **MOSES IMPORT MOTORS**

622 W. Seventh St.

V. N. MOSES

Texarkana

COMPLIMENTS

OF

# TEXARKANA SCENIC CO.

Compliments  
of

**S. H. KRESS**  
& COMPANY

Texarkana, U.S.A.

**MOMON**

FURNITURE & CARPET  
COMPANY

200 East Broad Street

Ph. 774-5932

Texarkana

**WOMACKS**

Men's and Boys' Wear

Texarkana, U.S.A.

Compliments  
of

**KLINES**

115 East Broad

Texarkana



"Now It's PEPSI, for Those  
Who Think Young"

PEPSI-COLA BOTTLING COMPANY



Texarkana

Compliments  
of

### TEXARKANA FUNERAL HOME

602 Main

Texarkana, U.S.A.

We Convert Old Bed Springs Into  
Box Springs

### HINSHAW'S

Terms

Mattresses - Upholstering  
New - Custom-Built - Furniture

Service From 6:00 a.m. -8:00 p.m.

1919-20 Milam

Texarkana, Texas

Dial 794-5421

792-4411

Compliments  
of

### GIFFORD-HILL COMPANY, INC.

Ready-Mixed Concrete

Tectum Roof Plank - Styrofoam

Sand - Gravel - Misc. Bldg.  
Material

Phone 794-6161

Texarkana

SEE  
TERMITES?

CALL  
ALLIED

Free Estimates - Bonded and Insured



A. M. ALBRIGHT  
2400 W. 7th St.  
Texarkana

W. T. BIRDWELL & SON  
New Boston, Texas

## CROW LAUNDRY



Sanitone Dry Cleaning

1106 Hazel St.

Dial 3-4161

Texarkana, Texas

Congratulations, Seniors

From

## IDEAL BAKING CO.

Compliments

of



WOMEN'S FINE

APPAREL

Texarkana

## OZAN MOTORS

Your

Lincoln - Mercury - Comet

Dealer

Lennox Year-Round Heating and

Air Conditioning

## TEXARKANA ARMATURE WORKS

Generator and Starter Repair  
Motor Rewinding

Ph. 794-8811

Texarkana

Compliments

of

## EAST TEXAS MOTOR FREIGHT

Texarkana



Everything Musical

206 E. Broad

Texarkana

## H.H. Watson's

GOOD SHOES

It Pays to Buy Good

Shoes at

Texarkana's Leading

Family Shoe Store

**COLLINS & WILLIAMS**

"Fine Apparel for Men and Boys"

104 East Broad Street

Texarkana



**JEWELERS**

113 W. Broad      Ph. 3-781

**ADAMS TILE &  
FLOOR COVERING**

1520 Spruce

Texarkana, Texas

**JACK DAVIS  
PUMP HOUSE**

1406 State Line  
Texarkana, Ark.

Compliments  
of

**SMITH TIRE CO.**



**CONGRATULATIONS TO**

**SENIORS OF 1963**

## UECKERT'S JEWELERS

Diamonds and Watches

220 Pine St.

Ph. 3-7272

Texarkana

## *Simmons* DRUG COMPANY

242 Main St.

2825 New Boston Rd.

Ph. 3-4128

Ph. 3-6138

## MASSEY'S SHOES

John C. Roberts - Shoes for Men

Grace Walker - Shoes for Women

JOHN V. MASSEY - Owner

323 E. Broad St.

Texarkana

**FOR BETTER  
LIVING**



You can't beat efficient, low-cost electric service for home, school, and industry. . . and for a better community, active support of all worthwhile programs by your friendly electric company.

**SOUTHWESTERN ELECTRIC POWER  
COMPANY**

## RAGLAND OFFICE EQUIPMENT

311-313 Main Street

Texarkana

Compliments

of

**RANEY'S FLOWERS**



## ACME AUTO PARTS

For All Your Car Needs

3614 N. B. Rd.

Texarkana

STANHOPE SIGN SHOP

ARTIST SUPPLY STORE

1420 State Line Ave.

Texarkana, Ark. -Tex.

# STATE LINE DISCOUNT HOUSE

Wholesale and Below

Nationally Advertised Merchandise

Furniture and Appliances

Texarkana

Ph. 22-3081

1502 State Line



## WOMACK & RICHARDSON

METAL PRODUCTS

3418 New Boston Rd.

Texarkana



## 4 STATES GROCER COMPANY

Wholesale Groceries

Dry Goods

Texarkana  
U. S. A.

Arkansas  
Oklahoma  
Louisiana  
Texas



# *Borden's*

**MILK AND ICE CREAM**

For a Lovelier You

**JACK'S**  
BEAUTY SALON

Texarkana

**STERLING STORE**

200 W. Broad

Texarkana

**ALLEN**  
FABRIC CENTER

325 East Broad

Texarkana, U.S.A.

**RILEY'S**  
SPORTING GOODS

Texarkana, U.S.A.

A New Career for You in Civil Service

Apply Early for Admission to

**SOUTHWESTERN INSTITUTE**

24th and Boulevard

Texarkana

Accredited - Accelerated

Music Headquarters  
Now in Texas

217 West Broad St.

**BEASLEY'S**

in Texarkana

GOOD SHOES SINCE 1911

**Cobb & Sons'**  
SHOE STORE

102 EAST BROAD STREET  
Texarkana, Ark.-Tex.

**DR. PEPPER —  
SEVEN-UP  
BOTTLING CO.**

**W. S. DICKEY  
CLAY MFG. CO.**



Texarkana

Texarkana, Texas

**OWEN BROS.**

The Diamond Store

212 State Line

Texarkana

**SINGER  
SEWING MACHINE  
COMPANY**

211 W. Broad St.

Texarkana



